



# WEEKLY DIESEL PRICE - FUNDAMENTAL TRENDS

## A Fundamental Petroleum Trends Weekly Report

Lehi German Tel: 816.505.0980 [www.fundamentalpetroleumtrends.com](http://www.fundamentalpetroleumtrends.com) Tuesday, December 28, 2010

**eia** U.S. Energy Information Administration  
Independent Statistics and Analysis  
[Home](#) > [Petroleum](#) > Weekly Retail On-Highway Diesel Prices

### Weekly Retail On-Highway Diesel Prices \*

Weekly Retail On-Highway Diesel Prices  
(Dollars per gallon, including all taxes)

Region	12/13/10	12/20/10	12/27/10	Change from week ago
U.S.	3.231	3.248	3.294	0.046
East Coast	3.248	3.260	3.313	0.053
New England	3.373	3.375	3.406	0.031
Central Atlantic	3.364	3.381	3.428	0.047
Lower Atlantic	3.187	3.197	3.256	0.059
Midwest	3.205	3.229	3.278	0.049
Gulf Coast	3.163	3.183	3.226	0.043
Rocky Mountain	3.285	3.290	3.311	0.021
West Coast	3.361	3.366	3.405	0.039
California	3.403	3.407	3.470	0.063

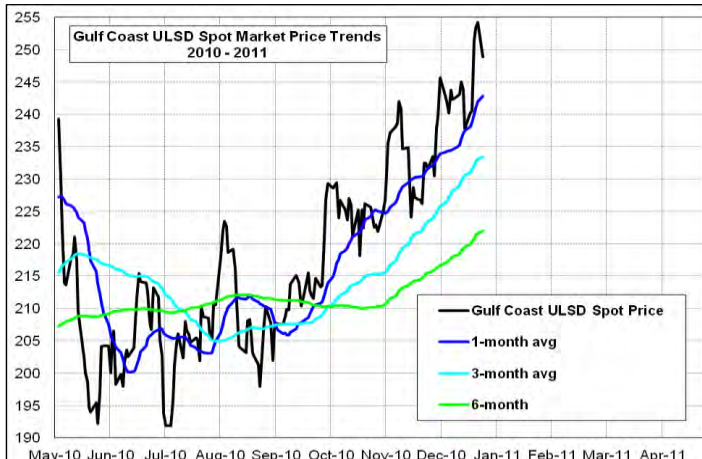

**Diesel Fuel Price Trends** U.S. retail diesel prices increased +3.29 cts/gal for the week ending 27Dec10 versus 20Dec10. The largest increases were in the Lower Atlantic, Midwest and Central Atlantic regions +4.7 cpg or more. Prices in the Rocky Mountains, New England and West Coast increased +3.9 cpg or less.

Gulf Coast ULSD spot distillate prices increased +8.5 cpg for the week ending 27Dec10 versus 20Dec10. Spot prices are at the highest level of 2010. Price levels are well above the 1, 3 and 6-month averages.

Much above normal heating degree days in the Northeast and improved economic growth expectations for the U.S. as well as robust growth in developing countries are supporting the price strength. Global crude oil supplies continue to tighten, even though North American crude markets are over supplied with WTI prices at record discounts to European and Asian grades.

**Supply - Demand Fundamental Trends** Diesel fuel wholesale demand increased for the 2nd consecutive week on strong heating demand. Year-on-year growth does remain soft. Production climbed to fresh 5-year highs as winter refinery crude oil runs peaked. Stock levels are near 5-year highs for this time of year. The latest 4-wk stock change was a draw of -0.3 million barrels last week, slightly above the 5-year mid range for markets East of the Rockies.

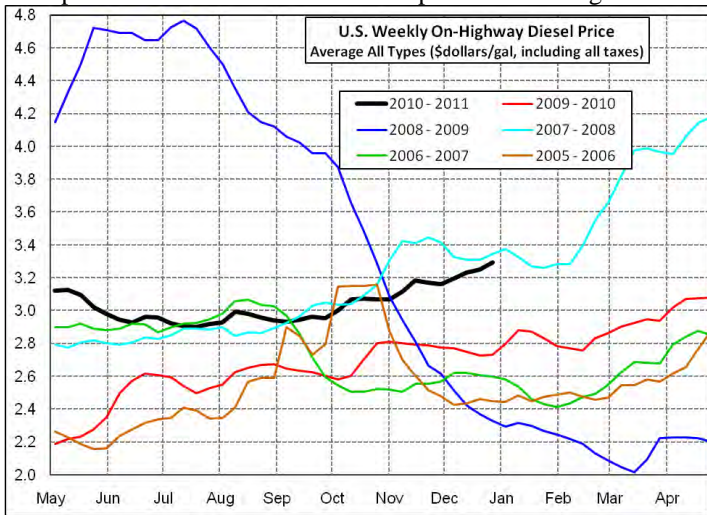
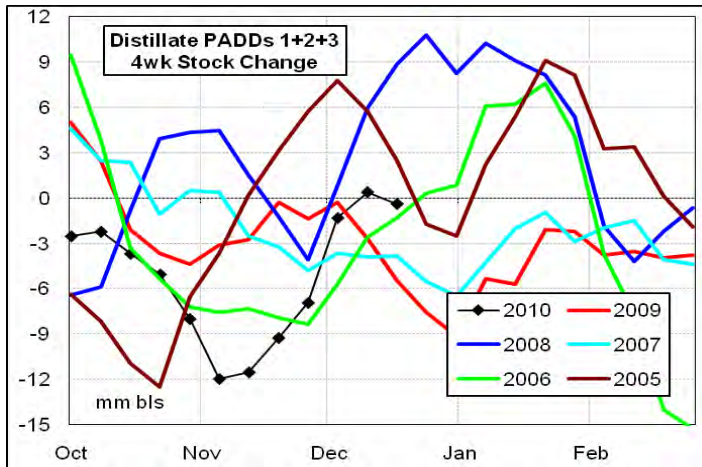

**Diesel Price Outlook** The +8.5 cpg increase in Gulf wholesale prices during the last week was more than the +4.6 cpg at the retail level, pointing to additional increases in near term retail prices. Looking ahead, robust economic growth in Asia is tempered by rising interest rates in the region and weakness in the European union countries.

Concurrently, global crude oil supplies continue to tighten even though the North American market is very well supplied. Tightness is driven by meaningful increases in demand by developing countries that are enjoying rapid economic growth.

The current seasonal peak in refinery distillate output, low seasonal gasoline demand, and start of winter refinery maintenance in the Gulf during January should lead to a temporary pull back in distillate prices over the next 60-days. Consider awaiting a spot market price pull back to the 60-day or 90-day average to fix transport fuel cost.

**Disclaimer** - The information contained on this website and in all its reports reflects the opinion of Fundamental Petroleum Trends. Futures and commodities trading involve significant risk and may not be suitable for every investor. Information contained herein is strictly the opinion of its author and is intended for informational purposes and is not to be construed as a recommendation to sell or buy, or trade in any commodity mentioned herein. Information is obtained from sources believed reliable, but is in no way guaranteed. Opinions, market data and recommendations are subject to change at any time. Past results are not indicative of future results. Charts are developed by Fundamental Petroleum Trends from EIA, NWS, other public data and proprietary models unless otherwise noted and credited.

# United States Distillate Supply and Demand Balance

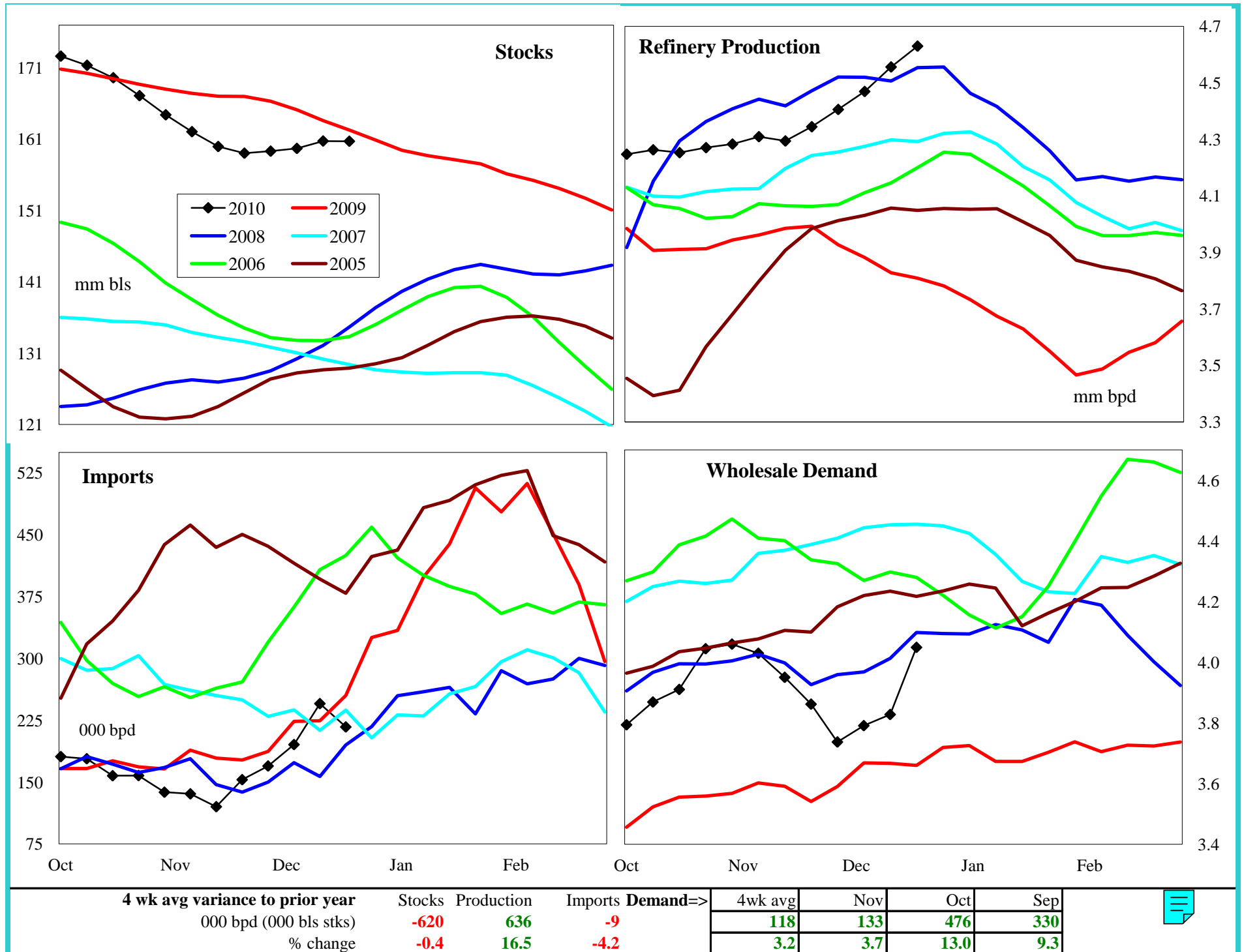

# Total Distillate Supply - Demand PADDs 1 + 2 + 3

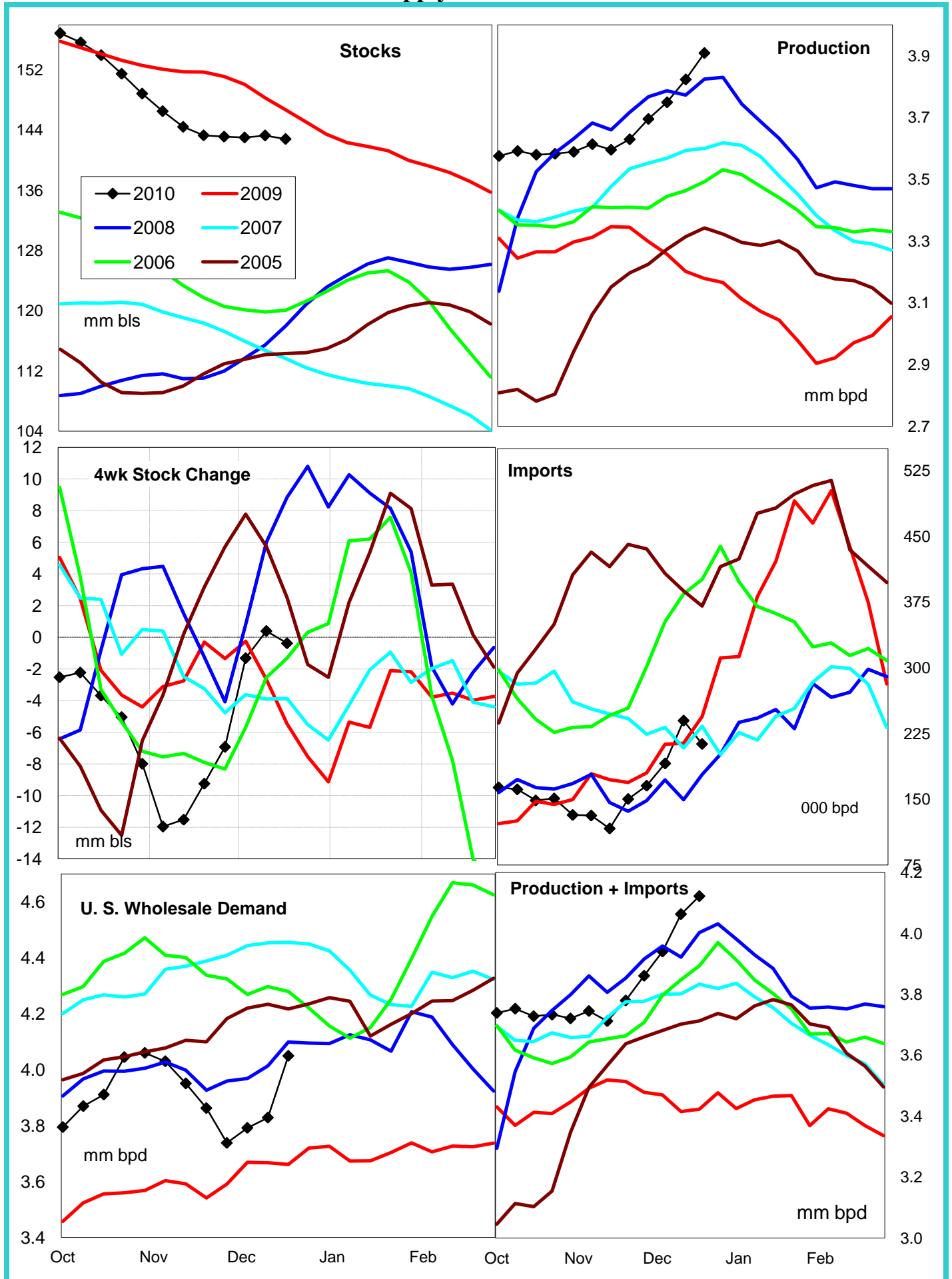

### Total Distillate Production and Stocks by PADD

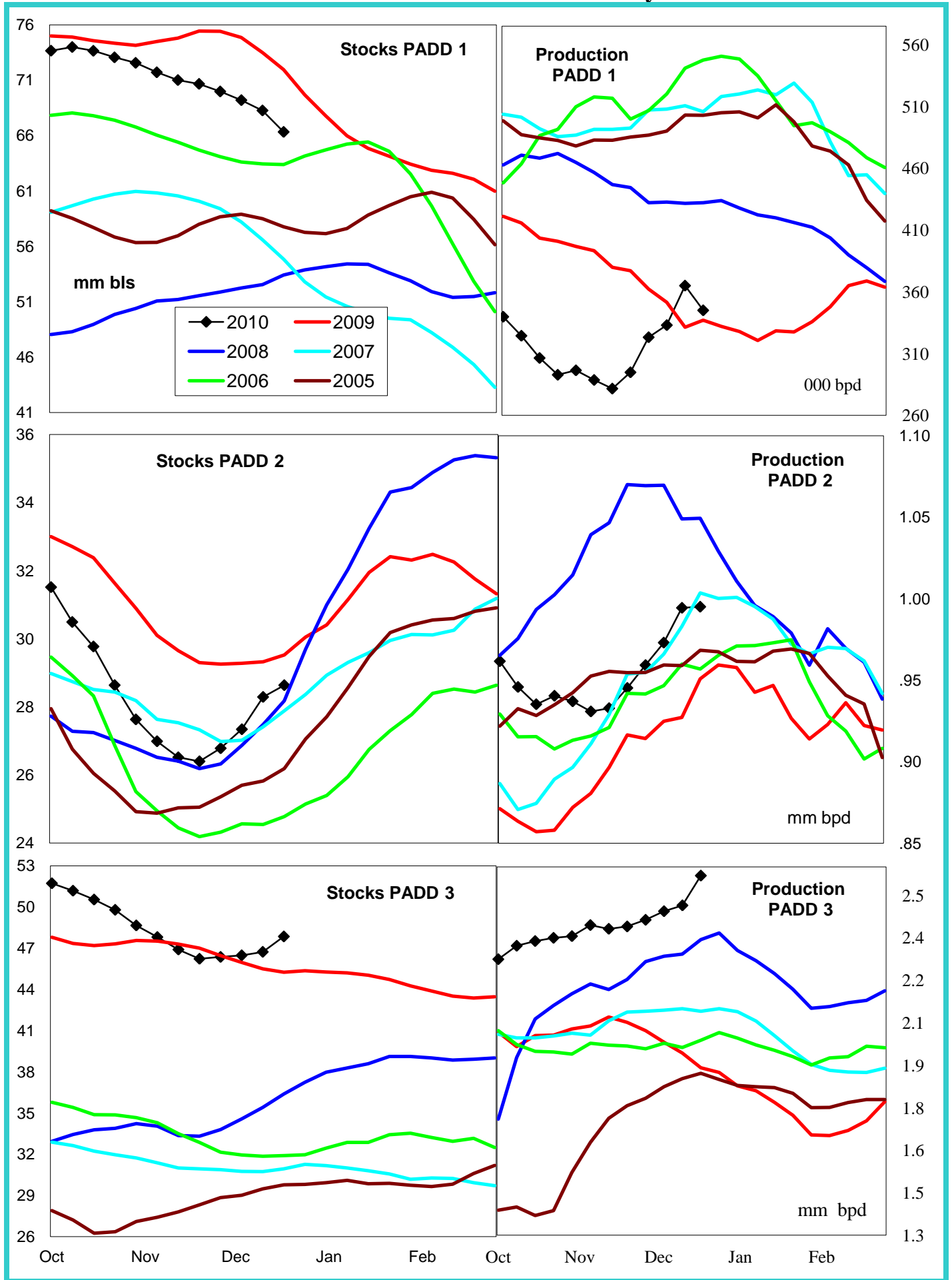

### PADD 5 Distillate Supply

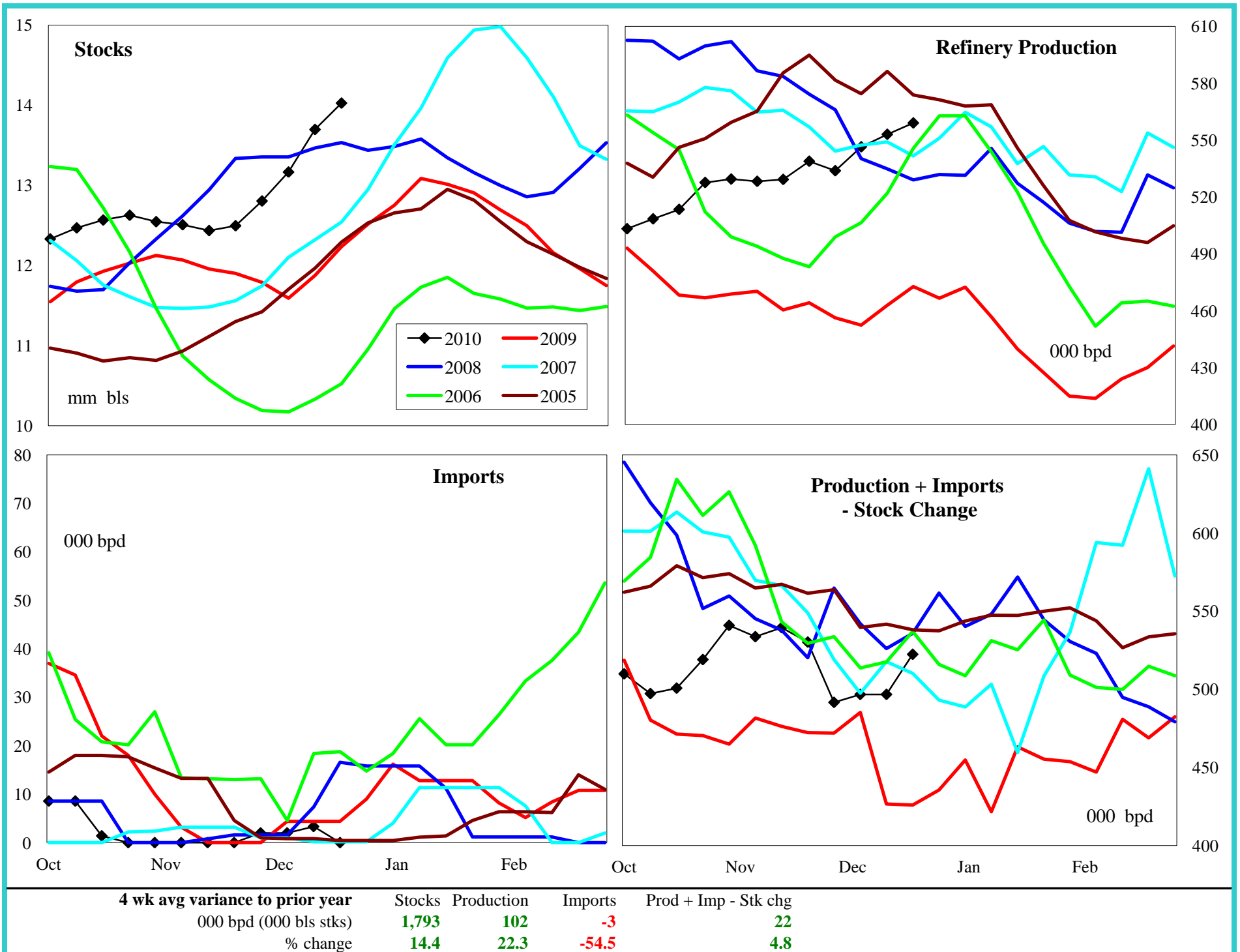

# Gasoline and Crude Oil Summary

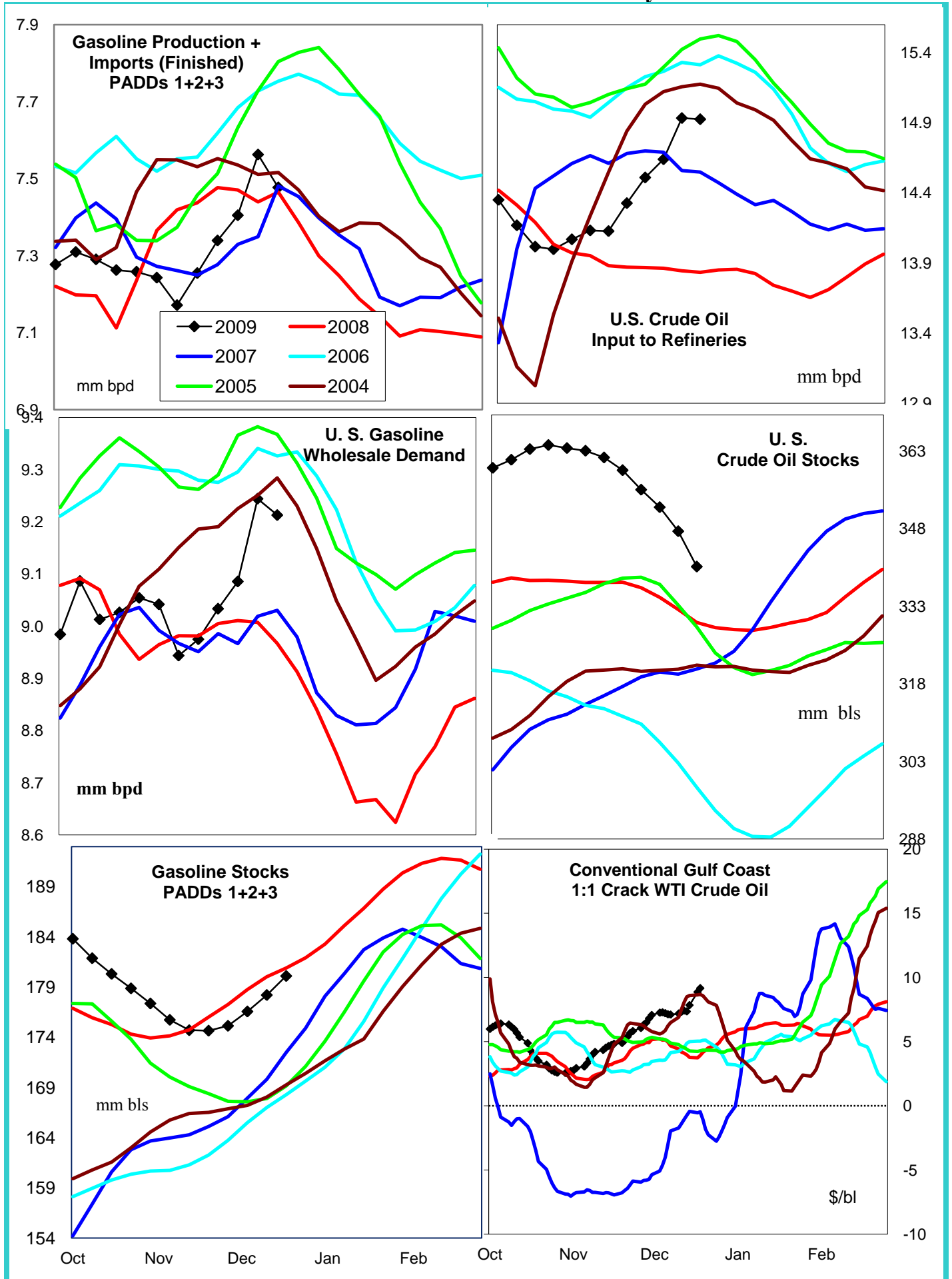

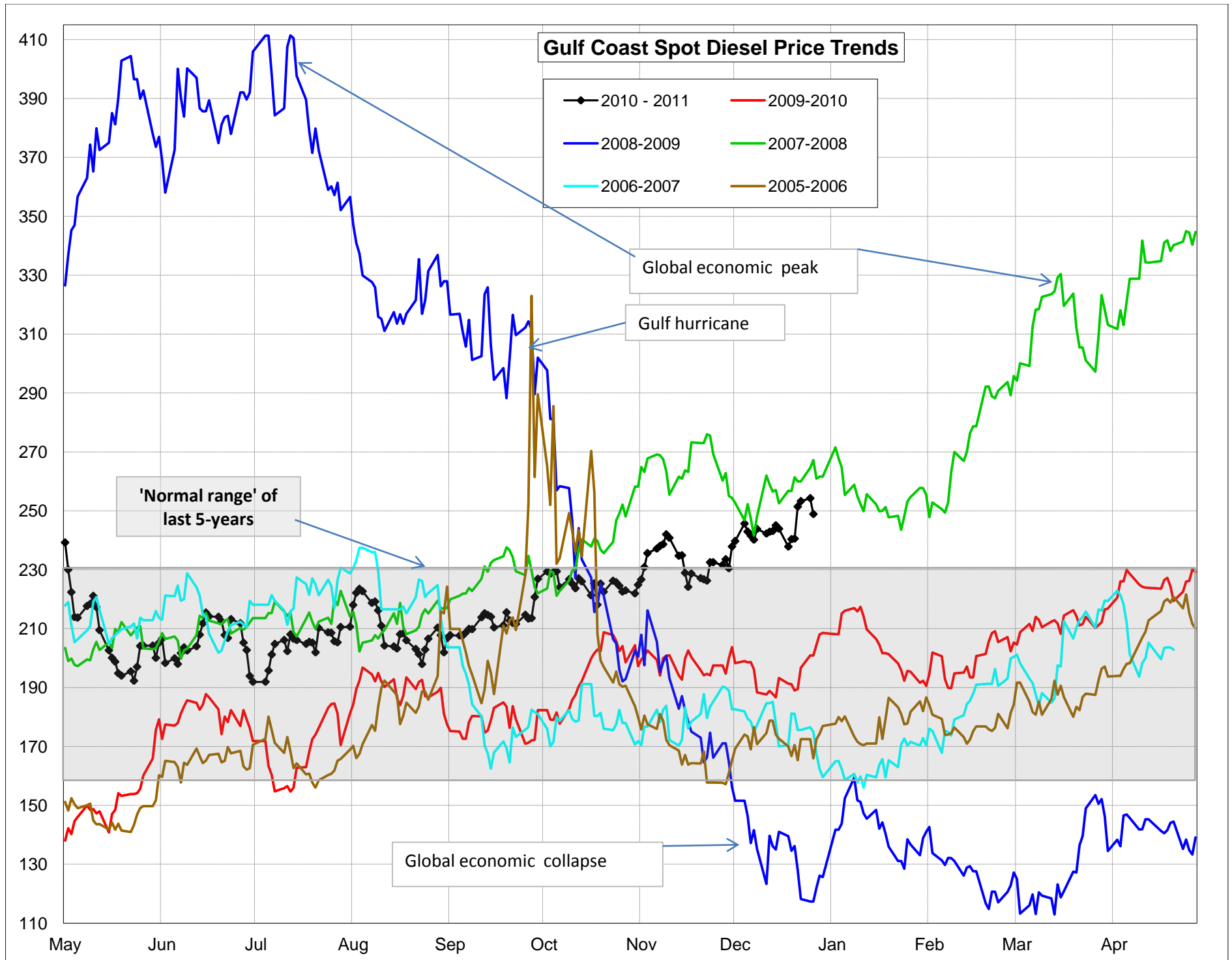

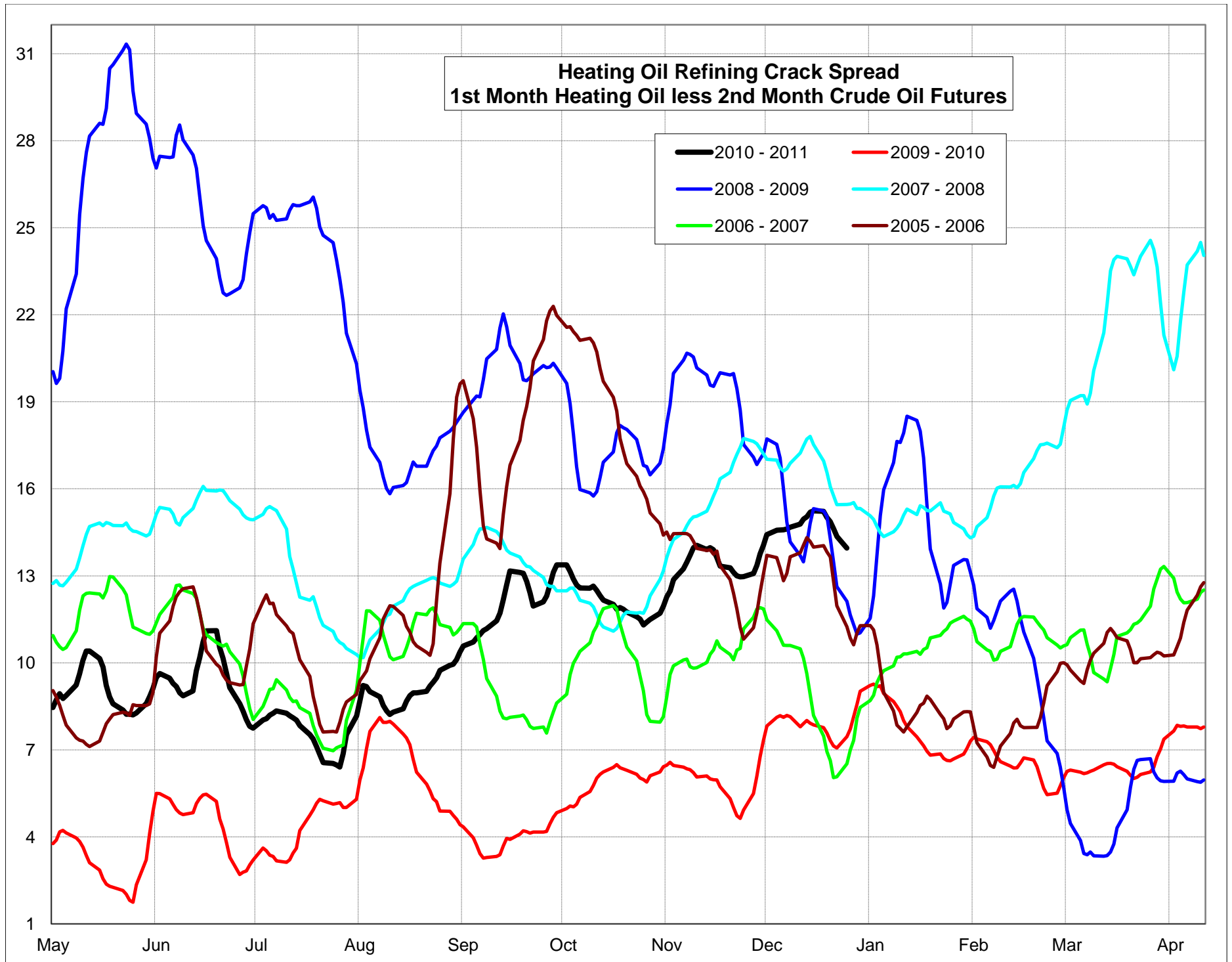

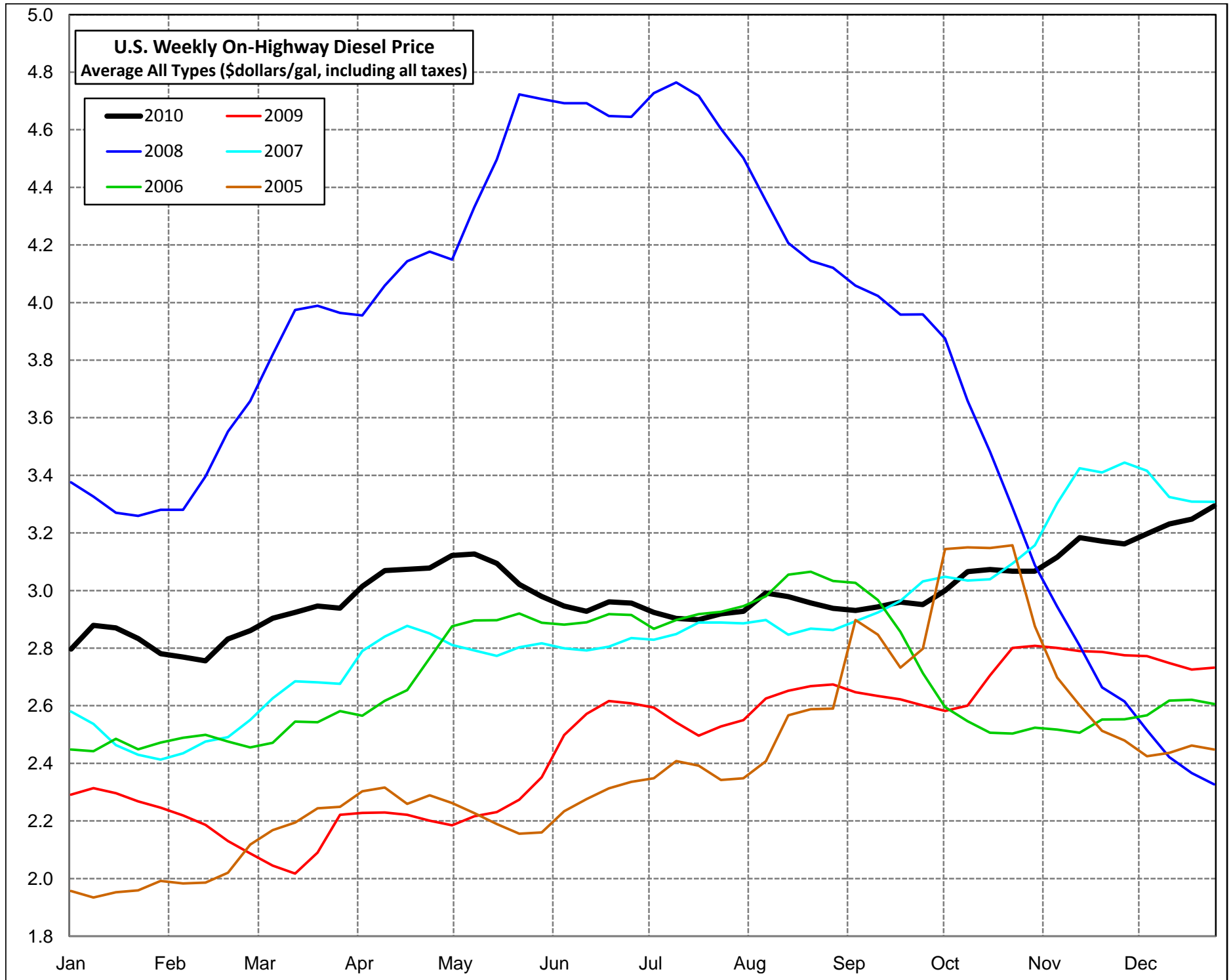

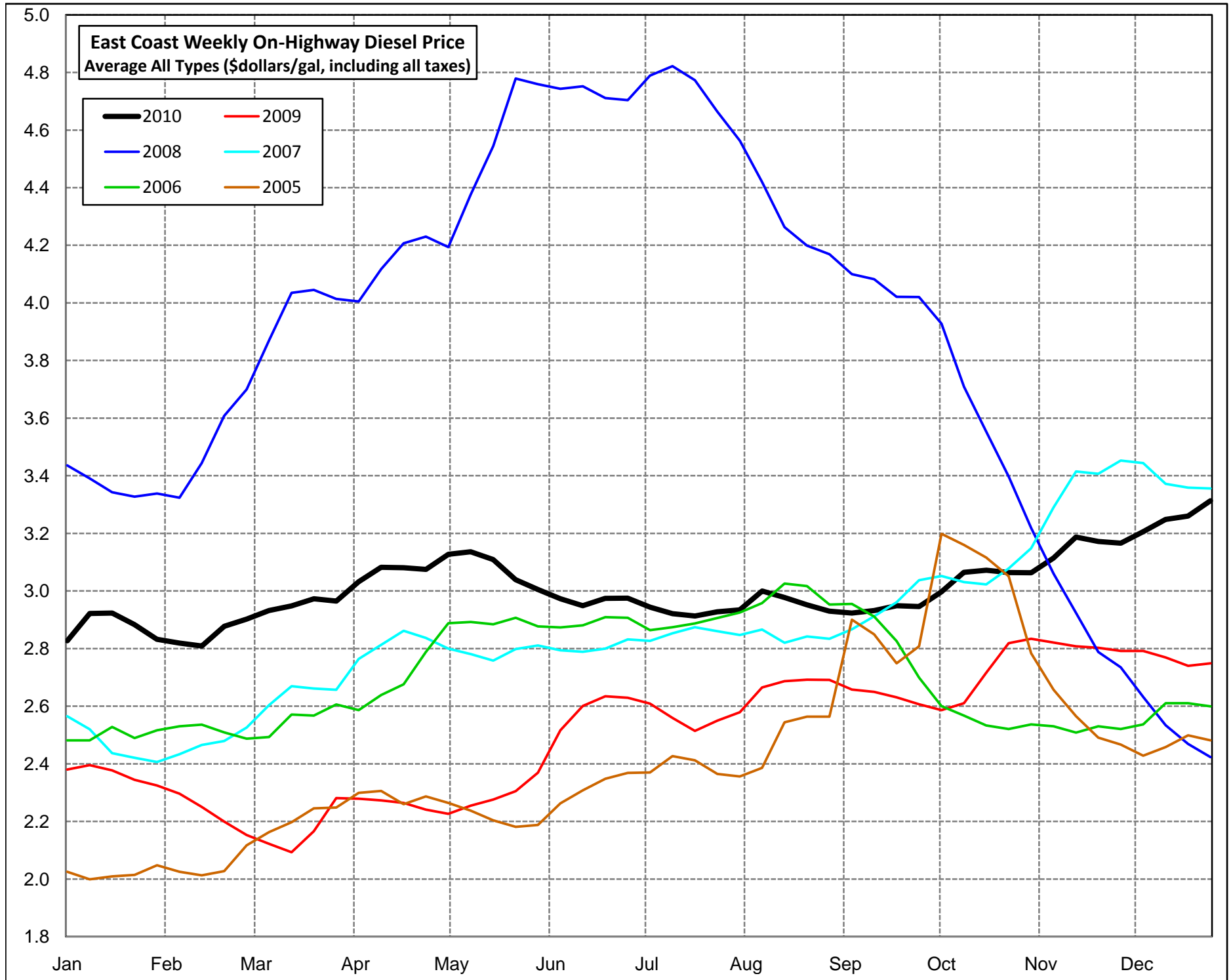

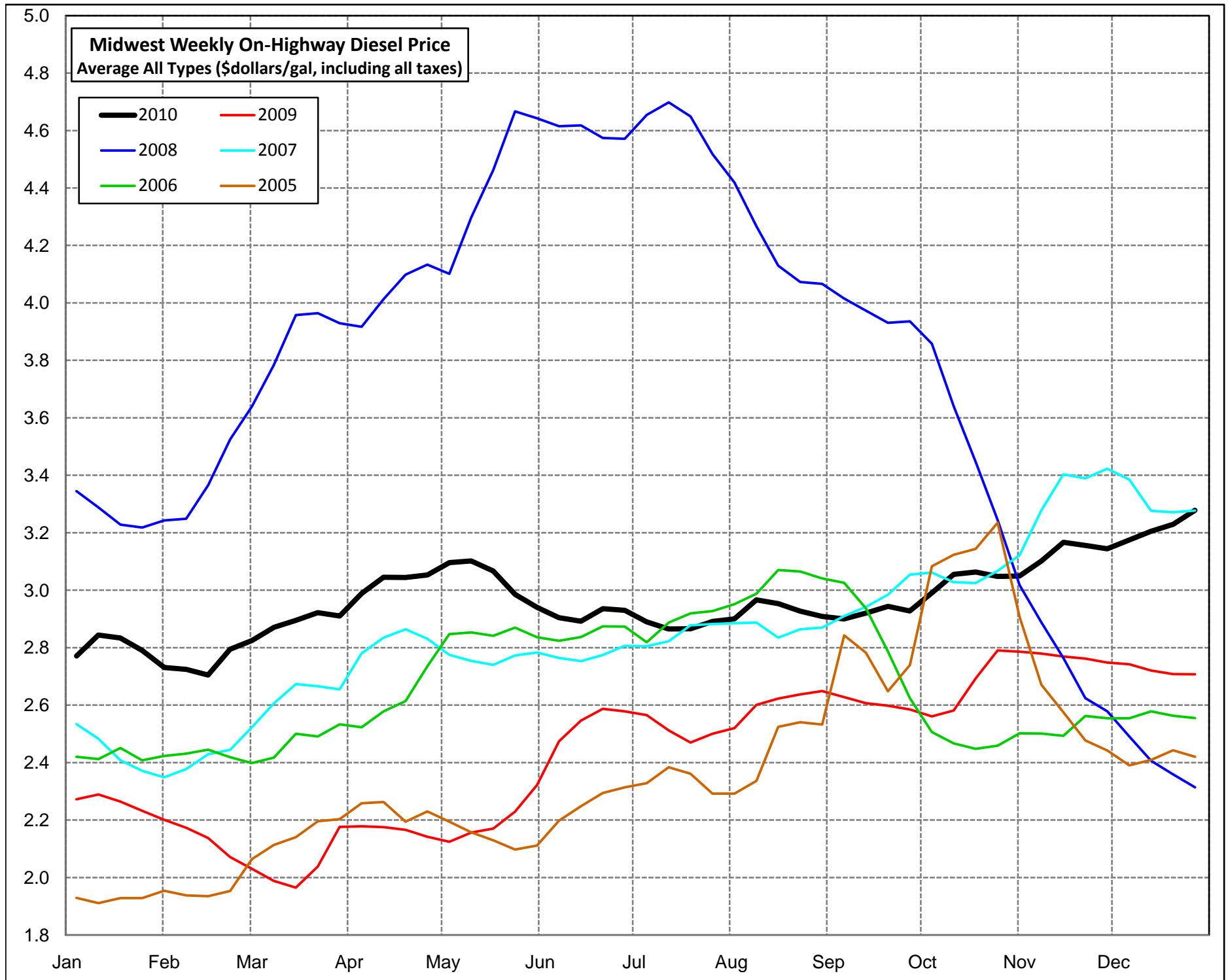

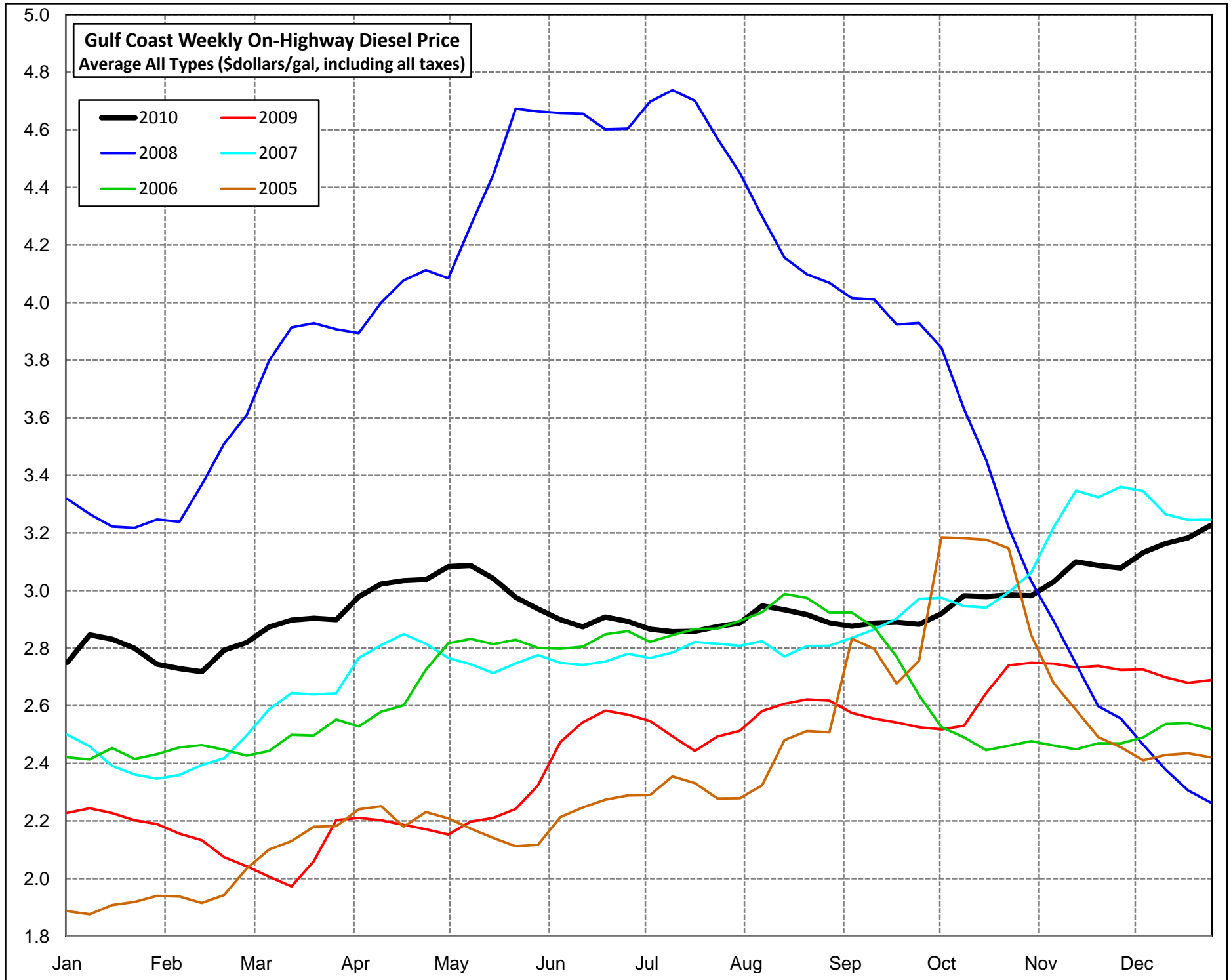

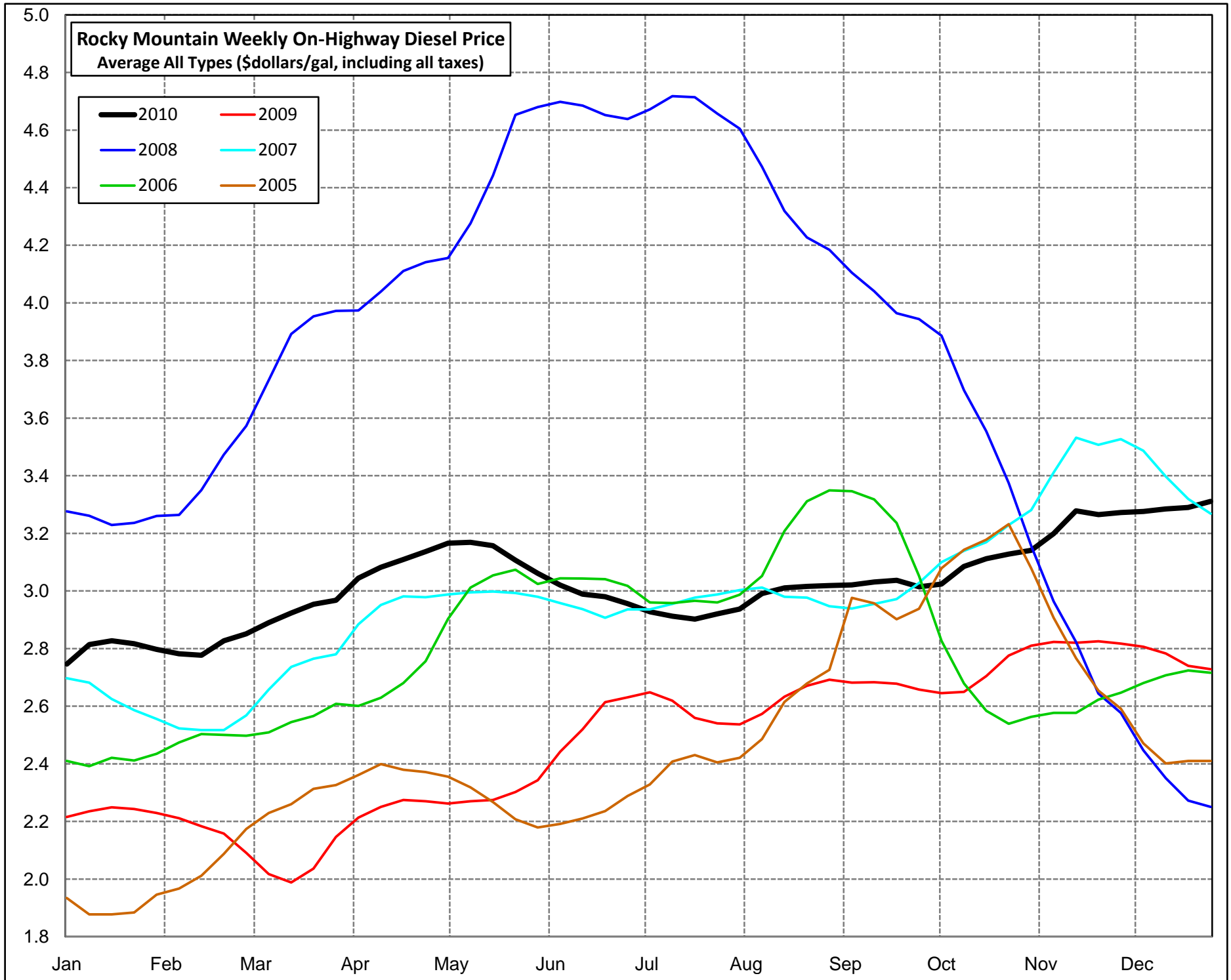

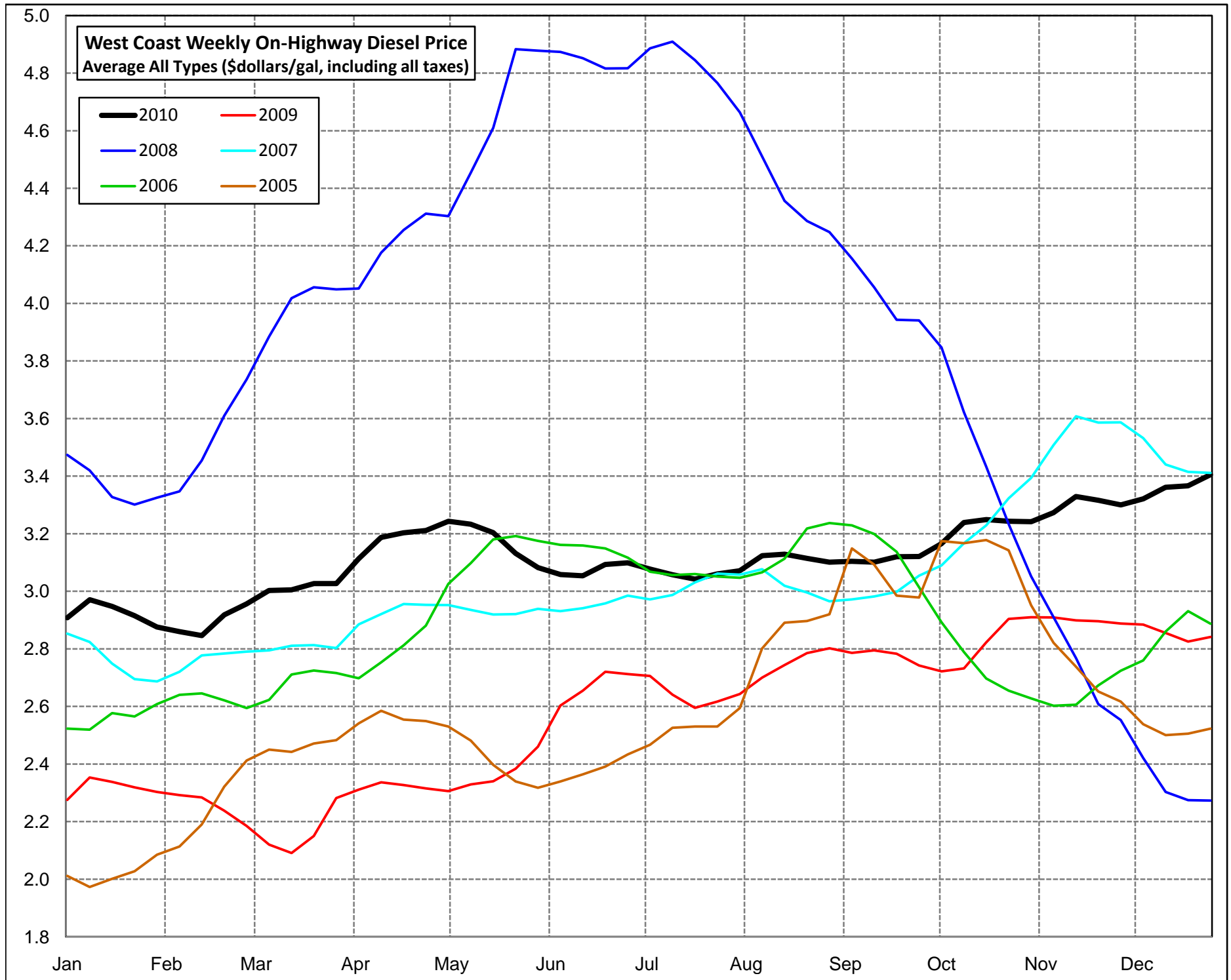

Week ending	Weekly On-Highway Diesel Prices									
	Average All Types (\$dollars/gal, including all taxes)									
	United States	East Coast	New England	Central Atlantic	Lower Atlantic	Mid West	Gulf Coast	Rocky Mtn	West Coast	California
Jan-05-04	1.503	1.519	1.662	1.630	1.458	1.473	1.458	1.527	1.628	1.674
Jan-12-04	1.551	1.583	1.713	1.681	1.530	1.518	1.519	1.535	1.641	1.680
Jan-19-04	1.559	1.598	1.748	1.705	1.539	1.526	1.527	1.540	1.632	1.672
Jan-26-04	1.591	1.636	1.777	1.737	1.579	1.564	1.558	1.555	1.639	1.680
Feb-02-04	1.581	1.622	1.786	1.741	1.557	1.551	1.546	1.550	1.653	1.696
Feb-09-04	1.568	1.595	1.773	1.728	1.521	1.525	1.515	1.541	1.741	1.810
Feb-16-04	1.584	1.602	1.765	1.730	1.533	1.544	1.524	1.554	1.789	1.866
Feb-23-04	1.595	1.616	1.767	1.736	1.551	1.555	1.536	1.566	1.788	1.864
Mar-01-04	1.619	1.629	1.767	1.736	1.571	1.579	1.549	1.599	1.851	1.939
Mar-08-04	1.628	1.639	1.762	1.740	1.584	1.588	1.566	1.623	1.845	1.927
Mar-15-04	1.617	1.624	1.756	1.731	1.566	1.582	1.557	1.636	1.801	1.874
Mar-22-04	1.641	1.643	1.760	1.736	1.593	1.615	1.587	1.670	1.795	1.854
Mar-29-04	1.642	1.638	1.757	1.729	1.588	1.616	1.583	1.680	1.817	1.889
Apr-05-04	1.648	1.636	1.755	1.720	1.589	1.610	1.586	1.697	1.885	2.014
Apr-12-04	1.679	1.640	1.748	1.721	1.596	1.631	1.605	1.748	2.026	2.162
Apr-19-04	1.724	1.665	1.757	1.742	1.624	1.679	1.639	1.835	2.112	2.260
Apr-26-04	1.718	1.655	1.755	1.736	1.611	1.670	1.634	1.876	2.103	2.247
May-03-04	1.717	1.653	1.754	1.742	1.605	1.657	1.627	1.892	2.146	2.274
May-10-04	1.745	1.678	1.768	1.765	1.633	1.667	1.645	1.928	2.255	2.356
May-17-04	1.763	1.700	1.804	1.791	1.652	1.688	1.664	1.951	2.250	2.340
May-24-04	1.761	1.707	1.806	1.799	1.658	1.687	1.671	1.955	2.198	2.266
May-31-04	1.746	1.705	1.815	1.800	1.655	1.684	1.661	1.940	2.105	2.186
Jun-07-04	1.734	1.700	1.816	1.792	1.649	1.675	1.655	1.921	2.063	2.121
Jun-14-04	1.711	1.687	1.810	1.780	1.636	1.657	1.635	1.879	1.998	2.051
Jun-21-04	1.700	1.685	1.807	1.776	1.636	1.652	1.623	1.835	1.959	2.019
Jun-28-04	1.700	1.688	1.804	1.776	1.639	1.650	1.624	1.815	1.969	2.034
Jul-05-04	1.716	1.698	1.802	1.790	1.649	1.670	1.641	1.788	2.010	2.076
Jul-12-04	1.740	1.718	1.812	1.810	1.670	1.694	1.671	1.794	2.040	2.113
Jul-19-04	1.744	1.727	1.822	1.820	1.678	1.699	1.674	1.797	2.033	2.096
Jul-26-04	1.754	1.737	1.836	1.828	1.689	1.709	1.691	1.809	2.031	2.107
Aug-02-04	1.780	1.765	1.857	1.856	1.717	1.738	1.722	1.823	2.036	2.115
Aug-09-04	1.814	1.803	1.889	1.891	1.758	1.781	1.756	1.849	2.030	2.113
Aug-16-04	1.825	1.811	1.910	1.903	1.763	1.797	1.765	1.862	2.029	2.113
Aug-23-04	1.874	1.861	1.944	1.944	1.818	1.846	1.833	1.896	2.061	2.153
Aug-30-04	1.871	1.858	1.956	1.937	1.815	1.844	1.824	1.915	2.051	2.148
Sep-06-04	1.869	1.858	1.949	1.933	1.818	1.845	1.819	1.918	2.038	2.136
Sep-13-04	1.874	1.867	1.954	1.938	1.829	1.847	1.826	1.919	2.040	2.131
Sep-20-04	1.912	1.905	1.988	1.973	1.868	1.882	1.868	1.937	2.088	2.152
Sep-27-04	2.012	2.019	2.102	2.092	1.981	1.982	1.971	1.999	2.169	2.236
Oct-04-04	2.053	2.058	2.155	2.144	2.013	2.019	2.000	2.065	2.238	2.290
Oct-11-04	2.092	2.100	2.212	2.200	2.047	2.055	2.033	2.132	2.276	2.322
Oct-18-04	2.180	2.179	2.290	2.267	2.131	2.161	2.115	2.219	2.337	2.394
Oct-25-04	2.212	2.213	2.329	2.309	2.161	2.185	2.144	2.278	2.380	2.437
Nov-01-04	2.206	2.212	2.330	2.307	2.161	2.172	2.147	2.276	2.370	2.431
Nov-08-04	2.163	2.182	2.296	2.278	2.130	2.123	2.096	2.248	2.324	2.386
Nov-15-04	2.132	2.159	2.268	2.262	2.105	2.096	2.056	2.215	2.274	2.336
Nov-22-04	2.116	2.143	2.258	2.251	2.086	2.083	2.048	2.170	2.242	2.299
Nov-29-04	2.116	2.141	2.258	2.252	2.082	2.086	2.053	2.171	2.233	2.287
Dec-06-04	2.069	2.111	2.234	2.220	2.053	2.033	1.995	2.124	2.181	2.225
Dec-13-04	1.997	2.063	2.206	2.184	1.998	1.953	1.910	2.049	2.097	2.138
Dec-20-04	1.984	2.052	2.199	2.171	1.988	1.944	1.922	1.988	2.047	2.087
Dec-27-04	1.987	2.045	2.196	2.161	1.982	1.959	1.928	1.961	2.040	2.097

Week ending	Weekly On-Highway Diesel Prices									
	Average All Types (\$dollars/gal, including all taxes)									
	United States	East Coast	New England	Central Atlantic	Lower Atlantic	Mid West	Gulf Coast	Rocky Mtn	West Coast	California
Jan-03-05	1.957	2.025	2.180	2.163	1.952	1.929	1.887	1.934	2.011	2.063
Jan-10-05	1.934	1.999	2.163	2.133	1.926	1.911	1.876	1.877	1.973	2.014
Jan-17-05	1.952	2.009	2.168	2.127	1.944	1.928	1.908	1.877	2.001	2.023
Jan-24-05	1.959	2.014	2.180	2.140	1.945	1.928	1.919	1.884	2.027	2.068
Jan-31-05	1.992	2.048	2.225	2.172	1.979	1.954	1.940	1.946	2.085	2.126
Feb-07-05	1.983	2.025	2.222	2.159	1.950	1.938	1.938	1.967	2.113	2.144
Feb-14-05	1.986	2.013	2.197	2.150	1.938	1.935	1.915	2.011	2.190	2.196
Feb-21-05	2.020	2.027	2.198	2.154	1.957	1.953	1.943	2.087	2.321	2.259
Feb-28-05	2.118	2.117	2.241	2.233	2.056	2.064	2.035	2.174	2.412	2.376
Mar-07-05	2.168	2.163	2.288	2.280	2.102	2.113	2.100	2.229	2.450	2.408
Mar-14-05	2.194	2.197	2.320	2.309	2.137	2.140	2.130	2.260	2.442	2.418
Mar-21-05	2.244	2.245	2.355	2.358	2.186	2.196	2.180	2.313	2.471	2.482
Mar-28-05	2.249	2.248	2.374	2.360	2.189	2.203	2.182	2.326	2.483	2.512
Apr-04-05	2.303	2.299	2.427	2.412	2.238	2.258	2.240	2.361	2.541	2.581
Apr-11-05	2.316	2.306	2.434	2.423	2.244	2.263	2.251	2.399	2.585	2.625
Apr-18-05	2.259	2.260	2.418	2.373	2.197	2.194	2.180	2.379	2.554	2.582
Apr-25-05	2.289	2.287	2.413	2.382	2.234	2.230	2.231	2.371	2.549	2.570
May-02-05	2.262	2.264	2.410	2.366	2.207	2.194	2.209	2.355	2.530	2.561
May-09-05	2.227	2.237	2.389	2.342	2.179	2.157	2.173	2.318	2.481	2.518
May-16-05	2.189	2.204	2.380	2.315	2.141	2.129	2.141	2.267	2.397	2.432
May-23-05	2.156	2.181	2.338	2.292	2.119	2.097	2.112	2.207	2.339	2.373
May-30-05	2.160	2.188	2.320	2.284	2.134	2.111	2.117	2.179	2.317	2.367
Jun-06-05	2.234	2.263	2.353	2.343	2.221	2.198	2.213	2.191	2.339	2.421
Jun-13-05	2.276	2.308	2.399	2.399	2.261	2.248	2.247	2.210	2.364	2.457
Jun-20-05	2.313	2.348	2.442	2.451	2.296	2.294	2.274	2.236	2.391	2.476
Jun-27-05	2.336	2.368	2.476	2.461	2.318	2.314	2.288	2.288	2.433	2.522
Jul-04-05	2.348	2.370	2.485	2.475	2.315	2.328	2.290	2.328	2.467	2.554
Jul-11-05	2.408	2.427	2.533	2.524	2.377	2.384	2.355	2.408	2.526	2.589
Jul-18-05	2.392	2.412	2.535	2.521	2.354	2.361	2.331	2.430	2.530	2.589
Jul-25-05	2.342	2.365	2.508	2.481	2.303	2.292	2.278	2.405	2.530	2.578
Aug-01-05	2.348	2.356	2.488	2.465	2.297	2.292	2.279	2.421	2.594	2.657
Aug-08-05	2.407	2.386	2.492	2.484	2.334	2.336	2.323	2.486	2.801	2.943
Aug-15-05	2.567	2.544	2.618	2.633	2.499	2.524	2.481	2.615	2.891	3.042
Aug-22-05	2.588	2.564	2.642	2.654	2.519	2.540	2.512	2.679	2.897	3.037
Aug-29-05	2.590	2.564	2.649	2.654	2.518	2.532	2.508	2.726	2.920	3.045
Sep-05-05	2.898	2.900	2.977	2.993	2.853	2.843	2.833	2.976	3.149	3.250
Sep-12-05	2.847	2.849	2.920	2.935	2.806	2.782	2.797	2.957	3.093	3.158
Sep-19-05	2.732	2.749	2.804	2.846	2.702	2.648	2.677	2.902	2.985	3.060
Sep-26-05	2.798	2.808	2.859	2.875	2.775	2.739	2.756	2.938	2.978	3.031
Oct-03-05	3.144	3.198	3.012	3.040	3.283	3.083	3.185	3.079	3.174	3.262
Oct-10-05	3.150	3.160	2.947	2.990	3.252	3.123	3.182	3.143	3.167	3.240
Oct-17-05	3.148	3.116	2.913	2.966	3.199	3.144	3.177	3.178	3.178	3.210
Oct-24-05	3.157	3.051	2.873	2.940	3.115	3.235	3.146	3.232	3.142	3.152
Oct-31-05	2.876	2.784	2.834	2.848	2.753	2.907	2.846	3.079	2.951	2.936
Nov-07-05	2.698	2.657	2.744	2.755	2.608	2.671	2.679	2.907	2.821	2.797
Nov-14-05	2.602	2.565	2.699	2.689	2.500	2.575	2.585	2.766	2.738	2.717
Nov-21-05	2.513	2.491	2.652	2.615	2.423	2.477	2.491	2.654	2.652	2.599
Nov-28-05	2.479	2.467	2.619	2.604	2.394	2.442	2.456	2.591	2.617	2.559
Dec-05-05	2.425	2.428	2.591	2.569	2.354	2.390	2.411	2.471	2.538	2.486
Dec-12-05	2.436	2.458	2.598	2.577	2.393	2.409	2.429	2.401	2.500	2.465
Dec-19-05	2.462	2.499	2.647	2.609	2.438	2.443	2.435	2.410	2.505	2.521
Dec-26-05	2.448	2.481	2.643	2.599	2.416	2.420	2.421	2.410	2.523	2.543

Week ending	Weekly On-Highway Diesel Prices									
	Average All Types (\$dollars/gal, including all taxes)									
	United States	East Coast	New England	Central Atlantic	Lower Atlantic	Mid West	Gulf Coast	Rocky Mtn	West Coast	California
Jan-02-06	2.442	2.481	2.645	2.590	2.420	2.412	2.414	2.392	2.519	2.538
Jan-09-06	2.485	2.528	2.676	2.626	2.473	2.451	2.453	2.421	2.577	2.601
Jan-16-06	2.449	2.489	2.663	2.605	2.424	2.408	2.415	2.411	2.565	2.603
Jan-23-06	2.472	2.516	2.668	2.610	2.462	2.423	2.432	2.435	2.608	2.674
Jan-30-06	2.489	2.530	2.661	2.618	2.481	2.431	2.455	2.474	2.640	2.733
Feb-06-06	2.499	2.536	2.659	2.618	2.490	2.445	2.463	2.503	2.645	2.739
Feb-13-06	2.476	2.509	2.617	2.591	2.464	2.419	2.447	2.500	2.621	2.709
Feb-20-06	2.455	2.487	2.593	2.580	2.437	2.398	2.427	2.497	2.594	2.674
Feb-27-06	2.471	2.493	2.593	2.593	2.441	2.417	2.443	2.509	2.623	2.688
Mar-06-06	2.545	2.571	2.656	2.682	2.516	2.500	2.499	2.545	2.711	2.739
Mar-13-06	2.543	2.567	2.687	2.681	2.507	2.491	2.497	2.566	2.725	2.747
Mar-20-06	2.581	2.606	2.702	2.697	2.558	2.533	2.552	2.608	2.716	2.738
Mar-27-06	2.565	2.586	2.700	2.681	2.536	2.523	2.528	2.601	2.698	2.727
Apr-03-06	2.617	2.639	2.731	2.727	2.593	2.578	2.579	2.629	2.753	2.812
Apr-10-06	2.654	2.676	2.769	2.767	2.629	2.614	2.601	2.680	2.812	2.881
Apr-17-06	2.765	2.788	2.865	2.876	2.743	2.735	2.725	2.756	2.881	2.933
Apr-24-06	2.876	2.888	2.961	2.978	2.843	2.847	2.817	2.903	3.026	3.103
May-01-06	2.896	2.892	2.979	2.987	2.843	2.853	2.832	3.012	3.098	3.163
May-08-06	2.897	2.884	2.972	2.983	2.834	2.841	2.814	3.054	3.180	3.244
May-15-06	2.920	2.907	3.003	3.014	2.853	2.870	2.829	3.074	3.192	3.242
May-22-06	2.888	2.877	2.982	2.987	2.820	2.836	2.801	3.024	3.175	3.234
May-29-06	2.882	2.873	2.966	2.987	2.815	2.824	2.798	3.044	3.161	3.227
Jun-05-06	2.890	2.881	2.969	2.992	2.825	2.837	2.805	3.043	3.159	3.227
Jun-12-06	2.918	2.909	2.979	2.997	2.866	2.874	2.848	3.041	3.149	3.217
Jun-19-06	2.915	2.907	2.960	2.990	2.867	2.873	2.859	3.018	3.117	3.185
Jun-26-06	2.867	2.864	2.952	2.956	2.816	2.819	2.822	2.960	3.068	3.140
Jul-03-06	2.898	2.874	2.948	2.951	2.834	2.887	2.845	2.958	3.056	3.119
Jul-10-06	2.918	2.887	2.947	2.963	2.849	2.919	2.866	2.966	3.060	3.113
Jul-17-06	2.926	2.906	2.970	2.992	2.864	2.927	2.868	2.960	3.051	3.097
Jul-24-06	2.946	2.925	2.972	3.002	2.888	2.951	2.895	2.987	3.047	3.097
Jul-31-06	2.980	2.958	2.991	3.030	2.924	2.988	2.925	3.052	3.066	3.093
Aug-07-06	3.055	3.026	3.061	3.104	2.989	3.070	2.988	3.208	3.113	3.130
Aug-14-06	3.065	3.017	3.077	3.130	2.964	3.065	2.974	3.311	3.218	3.220
Aug-21-06	3.033	2.953	3.049	3.078	2.890	3.041	2.923	3.349	3.237	3.221
Aug-28-06	3.027	2.955	3.035	3.074	2.897	3.026	2.923	3.346	3.229	3.200
Sep-04-06	2.967	2.911	3.009	3.032	2.850	2.937	2.872	3.318	3.199	3.175
Sep-11-06	2.857	2.826	2.955	2.958	2.757	2.787	2.770	3.236	3.137	3.125
Sep-18-06	2.713	2.699	2.832	2.844	2.625	2.624	2.636	3.052	3.014	3.002
Sep-25-06	2.595	2.600	2.730	2.746	2.526	2.506	2.526	2.827	2.892	2.910
Oct-02-06	2.546	2.567	2.678	2.694	2.503	2.467	2.490	2.679	2.789	2.835
Oct-09-06	2.506	2.533	2.649	2.654	2.471	2.448	2.446	2.584	2.697	2.751
Oct-16-06	2.503	2.521	2.623	2.636	2.462	2.459	2.461	2.539	2.655	2.703
Oct-23-06	2.524	2.537	2.636	2.651	2.480	2.502	2.477	2.563	2.628	2.669
Oct-30-06	2.517	2.530	2.629	2.646	2.472	2.501	2.462	2.577	2.602	2.645
Nov-06-06	2.506	2.508	2.613	2.628	2.448	2.493	2.449	2.577	2.606	2.637
Nov-13-06	2.552	2.530	2.616	2.643	2.473	2.562	2.470	2.623	2.673	2.677
Nov-20-06	2.553	2.521	2.625	2.638	2.461	2.554	2.469	2.647	2.724	2.690
Nov-27-06	2.567	2.537	2.634	2.652	2.479	2.554	2.490	2.680	2.760	2.710
Dec-04-06	2.618	2.610	2.716	2.717	2.555	2.578	2.537	2.707	2.860	2.860
Dec-11-06	2.621	2.610	2.749	2.730	2.546	2.563	2.540	2.724	2.931	2.963
Dec-18-06	2.606	2.599	2.730	2.722	2.535	2.555	2.519	2.716	2.887	2.917
Dec-25-06	2.596	2.587	2.737	2.710	2.520	2.550	2.514	2.713	2.856	2.885

Week ending	Weekly On-Highway Diesel Prices									
	Average All Types (\$dollars/gal, including all taxes)									
	United States	East Coast	New England	Central Atlantic	Lower Atlantic	Mid West	Gulf Coast	Rocky Mtn	West Coast	California
Jan-01-07	2.580	2.565	2.710	2.681	2.503	2.534	2.500	2.697	2.853	2.883
Jan-08-07	2.537	2.520	2.672	2.633	2.458	2.483	2.459	2.682	2.824	2.856
Jan-15-07	2.463	2.437	2.622	2.559	2.368	2.408	2.391	2.625	2.749	2.773
Jan-22-07	2.430	2.421	2.582	2.525	2.361	2.371	2.361	2.586	2.695	2.742
Jan-29-07	2.413	2.406	2.570	2.508	2.347	2.349	2.347	2.556	2.687	2.761
Feb-05-07	2.435	2.433	2.593	2.527	2.378	2.377	2.360	2.523	2.720	2.825
Feb-12-07	2.476	2.465	2.625	2.564	2.408	2.429	2.394	2.517	2.777	2.905
Feb-19-07	2.491	2.479	2.636	2.581	2.421	2.444	2.418	2.517	2.784	2.901
Feb-26-07	2.551	2.526	2.650	2.598	2.483	2.523	2.497	2.568	2.790	2.911
Mar-05-07	2.626	2.604	2.693	2.668	2.568	2.606	2.587	2.658	2.795	2.897
Mar-12-07	2.685	2.669	2.730	2.719	2.643	2.673	2.644	2.736	2.811	2.899
Mar-19-07	2.681	2.661	2.722	2.719	2.631	2.666	2.640	2.765	2.813	2.875
Mar-26-07	2.676	2.657	2.713	2.711	2.630	2.655	2.643	2.780	2.803	2.869
Apr-02-07	2.790	2.764	2.786	2.820	2.739	2.780	2.766	2.884	2.885	2.939
Apr-09-07	2.840	2.813	2.821	2.852	2.796	2.835	2.810	2.951	2.921	2.978
Apr-16-07	2.877	2.862	2.871	2.885	2.852	2.864	2.849	2.981	2.956	3.015
Apr-23-07	2.851	2.837	2.864	2.877	2.817	2.831	2.815	2.978	2.953	3.004
Apr-30-07	2.811	2.800	2.871	2.873	2.762	2.775	2.766	2.988	2.952	2.987
May-07-07	2.792	2.781	2.874	2.867	2.735	2.754	2.744	2.995	2.935	2.974
May-14-07	2.773	2.758	2.866	2.843	2.711	2.740	2.713	2.998	2.919	2.952
May-21-07	2.803	2.798	2.884	2.873	2.758	2.773	2.747	2.993	2.921	2.955
May-28-07	2.817	2.811	2.888	2.882	2.773	2.783	2.776	2.980	2.939	2.975
Jun-04-07	2.799	2.794	2.882	2.870	2.753	2.764	2.749	2.958	2.931	2.972
Jun-11-07	2.792	2.789	2.882	2.873	2.744	2.753	2.742	2.937	2.941	2.997
Jun-18-07	2.805	2.800	2.877	2.869	2.764	2.774	2.753	2.907	2.958	3.033
Jun-25-07	2.835	2.832	2.920	2.915	2.789	2.806	2.780	2.936	2.985	3.073
Jul-02-07	2.829	2.827	2.930	2.916	2.779	2.805	2.766	2.936	2.972	3.067
Jul-09-07	2.849	2.853	2.942	2.936	2.810	2.822	2.785	2.955	2.987	3.090
Jul-16-07	2.889	2.874	2.959	2.949	2.834	2.878	2.821	2.977	3.031	3.147
Jul-23-07	2.889	2.860	2.950	2.945	2.815	2.882	2.815	2.988	3.061	3.158
Jul-30-07	2.886	2.847	2.946	2.923	2.806	2.885	2.808	3.003	3.058	3.152
Aug-06-07	2.898	2.866	2.955	2.945	2.825	2.887	2.824	3.012	3.077	3.140
Aug-13-07	2.847	2.820	2.923	2.901	2.776	2.835	2.771	2.980	3.019	3.054
Aug-20-07	2.868	2.842	2.915	2.905	2.808	2.864	2.807	2.977	2.996	3.016
Aug-27-07	2.863	2.834	2.906	2.898	2.800	2.870	2.808	2.947	2.965	2.986
Sep-03-07	2.893	2.867	2.915	2.934	2.835	2.910	2.836	2.939	2.972	2.985
Sep-10-07	2.924	2.912	2.968	2.991	2.872	2.942	2.865	2.955	2.982	2.995
Sep-17-07	2.964	2.961	3.025	3.054	2.916	2.984	2.903	2.972	2.998	3.023
Sep-24-07	3.032	3.037	3.100	3.124	2.993	3.054	2.971	3.028	3.054	3.093
Oct-01-07	3.048	3.052	3.117	3.141	3.008	3.061	2.975	3.100	3.090	3.143
Oct-08-07	3.035	3.031	3.123	3.137	2.977	3.028	2.946	3.139	3.167	3.197
Oct-15-07	3.039	3.023	3.122	3.125	2.970	3.025	2.941	3.169	3.229	3.249
Oct-22-07	3.094	3.078	3.182	3.186	3.022	3.067	2.994	3.229	3.323	3.338
Oct-29-07	3.157	3.148	3.250	3.251	3.095	3.122	3.062	3.281	3.394	3.406
Nov-05-07	3.303	3.290	3.375	3.381	3.244	3.278	3.219	3.411	3.508	3.524
Nov-12-07	3.425	3.415	3.484	3.523	3.362	3.403	3.347	3.532	3.608	3.663
Nov-19-07	3.410	3.407	3.488	3.524	3.350	3.389	3.324	3.507	3.586	3.624
Nov-26-07	3.444	3.453	3.590	3.574	3.389	3.423	3.360	3.527	3.587	3.620
Dec-03-07	3.416	3.444	3.595	3.570	3.376	3.385	3.345	3.487	3.532	3.567
Dec-10-07	3.325	3.372	3.570	3.514	3.293	3.276	3.265	3.397	3.440	3.455
Dec-17-07	3.309	3.359	3.581	3.511	3.273	3.271	3.245	3.319	3.415	3.426
Dec-24-07	3.308	3.356	3.584	3.497	3.275	3.277	3.246	3.268	3.411	3.434
Dec-31-07	3.345	3.399	3.600	3.519	3.328	3.309	3.293	3.269	3.451	3.491

Week ending	Weekly On-Highway Diesel Prices									
	Average All Types (\$dollars/gal, including all taxes)									
	United States	East Coast	New England	Central Atlantic	Lower Atlantic	Mid West	Gulf Coast	Rocky Mtn	West Coast	California
Jan-07-08	3.376	3.436	3.644	3.554	3.366	3.345	3.318	3.276	3.474	3.526
Jan-14-08	3.326	3.391	3.621	3.510	3.318	3.288	3.266	3.261	3.420	3.459
Jan-21-08	3.270	3.343	3.594	3.472	3.264	3.228	3.222	3.229	3.327	3.360
Jan-28-08	3.259	3.327	3.583	3.432	3.258	3.218	3.218	3.236	3.301	3.346
Feb-04-08	3.280	3.338	3.566	3.438	3.275	3.243	3.247	3.260	3.325	3.377
Feb-11-08	3.280	3.324	3.542	3.412	3.266	3.249	3.239	3.264	3.347	3.393
Feb-18-08	3.396	3.444	3.588	3.526	3.396	3.365	3.367	3.350	3.454	3.511
Feb-25-08	3.552	3.608	3.710	3.693	3.562	3.525	3.510	3.473	3.609	3.672
Mar-03-08	3.658	3.700	3.813	3.825	3.636	3.639	3.609	3.573	3.736	3.803
Mar-10-08	3.819	3.870	3.938	3.989	3.814	3.784	3.798	3.732	3.885	3.955
Mar-17-08	3.974	4.035	4.119	4.177	3.967	3.958	3.914	3.892	4.018	4.083
Mar-24-08	3.989	4.045	4.142	4.186	3.975	3.964	3.928	3.953	4.056	4.119
Mar-31-08	3.964	4.014	4.130	4.160	3.941	3.929	3.907	3.972	4.049	4.112
Apr-07-08	3.955	4.005	4.121	4.142	3.936	3.917	3.894	3.974	4.052	4.118
Apr-14-08	4.059	4.117	4.239	4.266	4.043	4.013	4.000	4.039	4.176	4.234
Apr-21-08	4.143	4.207	4.346	4.370	4.126	4.098	4.077	4.111	4.255	4.317
Apr-28-08	4.177	4.230	4.346	4.376	4.157	4.133	4.113	4.141	4.312	4.390
May-05-08	4.149	4.194	4.337	4.345	4.117	4.101	4.084	4.156	4.303	4.382
May-12-08	4.331	4.377	4.463	4.516	4.310	4.298	4.268	4.276	4.454	4.547
May-19-08	4.497	4.544	4.610	4.682	4.480	4.463	4.443	4.442	4.610	4.737
May-26-08	4.723	4.779	4.843	4.913	4.717	4.667	4.673	4.653	4.883	5.027
Jun-02-08	4.707	4.759	4.846	4.907	4.687	4.643	4.664	4.680	4.878	5.027
Jun-09-08	4.692	4.743	4.834	4.879	4.677	4.615	4.658	4.698	4.874	4.992
Jun-16-08	4.692	4.752	4.853	4.874	4.690	4.618	4.656	4.685	4.852	4.969
Jun-23-08	4.648	4.711	4.833	4.831	4.648	4.574	4.602	4.652	4.816	4.922
Jun-30-08	4.645	4.704	4.822	4.822	4.643	4.571	4.604	4.638	4.817	4.928
Jul-07-08	4.727	4.789	4.863	4.887	4.741	4.654	4.697	4.672	4.886	5.001
Jul-14-08	4.764	4.822	4.889	4.912	4.777	4.698	4.737	4.718	4.909	5.026
Jul-21-08	4.718	4.773	4.869	4.869	4.723	4.649	4.701	4.714	4.845	4.964
Jul-28-08	4.603	4.664	4.806	4.772	4.604	4.518	4.570	4.657	4.766	4.869
Aug-04-08	4.502	4.563	4.735	4.672	4.501	4.419	4.450	4.605	4.664	4.781
Aug-11-08	4.353	4.420	4.584	4.563	4.344	4.267	4.299	4.473	4.511	4.607
Aug-18-08	4.207	4.263	4.422	4.414	4.184	4.130	4.156	4.319	4.356	4.422
Aug-25-08	4.145	4.199	4.382	4.360	4.113	4.073	4.098	4.227	4.286	4.359
Sep-01-08	4.121	4.169	4.359	4.307	4.093	4.066	4.068	4.184	4.248	4.282
Sep-08-08	4.059	4.100	4.312	4.246	4.018	4.015	4.015	4.105	4.156	4.185
Sep-15-08	4.023	4.082	4.246	4.166	4.031	3.973	4.011	4.041	4.056	4.053
Sep-22-08	3.958	4.021	4.110	4.081	3.987	3.931	3.924	3.964	3.943	3.951
Sep-29-08	3.959	4.020	4.077	4.073	3.992	3.936	3.929	3.944	3.941	3.963
Oct-06-08	3.875	3.928	4.036	3.978	3.896	3.858	3.843	3.886	3.847	3.869
Oct-13-08	3.659	3.709	3.892	3.794	3.655	3.641	3.631	3.697	3.622	3.656
Oct-20-08	3.482	3.553	3.729	3.633	3.503	3.447	3.453	3.555	3.433	3.460
Oct-27-08	3.288	3.397	3.573	3.509	3.333	3.244	3.219	3.375	3.233	3.286
Nov-03-08	3.088	3.219	3.420	3.369	3.137	3.018	3.033	3.157	3.052	3.057
Nov-10-08	2.944	3.060	3.266	3.203	2.980	2.888	2.895	2.964	2.910	2.913
Nov-17-08	2.809	2.924	3.148	3.072	2.840	2.764	2.745	2.822	2.768	2.754
Nov-24-08	2.664	2.788	2.997	2.925	2.710	2.624	2.598	2.644	2.608	2.605
Dec-01-08	2.615	2.735	2.954	2.875	2.655	2.578	2.556	2.577	2.553	2.538
Dec-08-08	2.515	2.632	2.849	2.742	2.564	2.491	2.465	2.447	2.421	2.402
Dec-15-08	2.422	2.534	2.740	2.642	2.469	2.406	2.378	2.350	2.303	2.292
Dec-22-08	2.366	2.469	2.689	2.566	2.406	2.359	2.306	2.272	2.274	2.251
Dec-29-08	2.327	2.423	2.638	2.536	2.355	2.314	2.264	2.250	2.273	2.241

Week ending	Weekly On-Highway Diesel Prices									
	Average All Types (\$dollars/gal, including all taxes)									
	United States	East Coast	New England	Central Atlantic	Lower Atlantic	Mid West	Gulf Coast	Rocky Mtn	West Coast	California
Jan-05-09	2.291	2.380	2.596	2.496	2.310	2.272	2.228	2.215	2.275	2.239
Jan-12-09	2.314	2.395	2.621	2.516	2.322	2.289	2.244	2.235	2.353	2.334
Jan-19-09	2.296	2.377	2.613	2.514	2.297	2.264	2.227	2.249	2.338	2.319
Jan-26-09	2.268	2.344	2.595	2.490	2.258	2.232	2.202	2.243	2.319	2.296
Feb-02-09	2.246	2.325	2.583	2.484	2.233	2.201	2.189	2.229	2.303	2.288
Feb-09-09	2.219	2.296	2.576	2.450	2.205	2.173	2.156	2.211	2.292	2.269
Feb-16-09	2.186	2.250	2.559	2.420	2.148	2.137	2.133	2.183	2.284	2.262
Feb-23-09	2.130	2.199	2.514	2.368	2.098	2.071	2.074	2.158	2.238	2.219
Mar-02-09	2.087	2.153	2.472	2.314	2.055	2.030	2.043	2.091	2.185	2.144
Mar-09-09	2.045	2.122	2.434	2.287	2.022	1.988	2.006	2.017	2.120	2.075
Mar-16-09	2.017	2.093	2.403	2.254	1.995	1.965	1.973	1.988	2.091	2.049
Mar-23-09	2.090	2.166	2.403	2.315	2.081	2.038	2.060	2.036	2.150	2.129
Mar-30-09	2.221	2.281	2.424	2.399	2.218	2.176	2.203	2.146	2.282	2.297
Apr-06-09	2.228	2.279	2.429	2.419	2.205	2.178	2.210	2.213	2.311	2.335
Apr-13-09	2.229	2.273	2.420	2.402	2.204	2.175	2.202	2.250	2.336	2.350
Apr-20-09	2.221	2.264	2.403	2.392	2.197	2.166	2.186	2.274	2.327	2.340
Apr-27-09	2.201	2.241	2.395	2.374	2.171	2.142	2.171	2.270	2.315	2.320
May-04-09	2.185	2.226	2.382	2.365	2.152	2.124	2.153	2.262	2.306	2.316
May-11-09	2.216	2.255	2.395	2.386	2.186	2.156	2.198	2.270	2.329	2.337
May-18-09	2.231	2.276	2.401	2.396	2.213	2.170	2.210	2.274	2.340	2.354
May-25-09	2.274	2.305	2.409	2.410	2.251	2.229	2.242	2.302	2.384	2.407
Jun-01-09	2.352	2.369	2.438	2.457	2.326	2.322	2.323	2.343	2.460	2.502
Jun-08-09	2.498	2.516	2.566	2.619	2.468	2.474	2.474	2.442	2.603	2.676
Jun-15-09	2.572	2.601	2.651	2.696	2.556	2.546	2.543	2.520	2.655	2.734
Jun-22-09	2.616	2.634	2.670	2.730	2.590	2.587	2.583	2.614	2.720	2.789
Jun-29-09	2.608	2.629	2.666	2.726	2.584	2.578	2.569	2.631	2.712	2.785
Jul-06-09	2.594	2.609	2.656	2.714	2.560	2.565	2.547	2.648	2.706	2.787
Jul-13-09	2.542	2.559	2.623	2.663	2.508	2.512	2.494	2.619	2.641	2.727
Jul-20-09	2.496	2.514	2.600	2.630	2.456	2.470	2.443	2.559	2.595	2.703
Jul-27-09	2.528	2.550	2.613	2.643	2.505	2.500	2.493	2.540	2.617	2.720
Aug-03-09	2.550	2.579	2.637	2.671	2.535	2.520	2.513	2.537	2.643	2.763
Aug-10-09	2.625	2.665	2.701	2.755	2.624	2.601	2.581	2.573	2.700	2.842
Aug-17-09	2.652	2.687	2.739	2.771	2.646	2.623	2.607	2.633	2.744	2.872
Aug-24-09	2.668	2.692	2.741	2.781	2.649	2.637	2.622	2.671	2.785	2.880
Aug-31-09	2.674	2.691	2.742	2.779	2.649	2.649	2.618	2.692	2.802	2.893
Sep-07-09	2.647	2.658	2.729	2.768	2.604	2.628	2.575	2.682	2.786	2.866
Sep-14-09	2.634	2.650	2.720	2.755	2.599	2.607	2.555	2.683	2.795	2.847
Sep-21-09	2.622	2.631	2.708	2.738	2.578	2.598	2.542	2.678	2.783	2.827
Sep-28-09	2.601	2.607	2.703	2.714	2.552	2.585	2.525	2.658	2.742	2.807
Oct-05-09	2.582	2.586	2.686	2.698	2.529	2.561	2.518	2.645	2.722	2.792
Oct-12-09	2.600	2.610	2.690	2.723	2.554	2.581	2.530	2.650	2.732	2.791
Oct-19-09	2.705	2.716	2.752	2.831	2.664	2.693	2.644	2.704	2.822	2.874
Oct-26-09	2.801	2.819	2.843	2.923	2.773	2.790	2.740	2.776	2.904	2.968
Nov-02-09	2.808	2.834	2.878	2.940	2.785	2.786	2.749	2.810	2.910	2.974
Nov-09-09	2.801	2.821	2.866	2.926	2.772	2.779	2.746	2.823	2.909	2.972
Nov-16-09	2.790	2.808	2.868	2.912	2.759	2.769	2.733	2.820	2.899	2.964
Nov-23-09	2.787	2.803	2.868	2.907	2.753	2.762	2.738	2.825	2.896	2.954
Nov-30-09	2.775	2.792	2.869	2.900	2.738	2.748	2.724	2.817	2.888	2.948
Dec-07-09	2.772	2.792	2.874	2.896	2.740	2.742	2.726	2.806	2.884	2.942
Dec-14-09	2.748	2.769	2.870	2.868	2.717	2.720	2.699	2.783	2.855	2.915
Dec-21-09	2.726	2.740	2.853	2.841	2.687	2.708	2.680	2.740	2.825	2.891
Dec-28-09	2.732	2.749	2.862	2.857	2.693	2.707	2.689	2.728	2.841	2.902

Week ending	Weekly On-Highway Diesel Prices									
	Average All Types (\$dollars/gal, including all taxes)									
	United States	East Coast	New England	Central Atlantic	Lower Atlantic	Mid West	Gulf Coast	Rocky Mtn	West Coast	California
Jan-04-10	2.797	2.827	2.935	2.932	2.772	2.771	2.750	2.746	2.908	2.959
Jan-11-10	2.879	2.922	3.068	3.026	2.864	2.844	2.846	2.814	2.971	3.032
Jan-18-10	2.870	2.923	3.065	3.023	2.867	2.834	2.831	2.827	2.947	3.008
Jan-25-10	2.833	2.883	3.055	2.986	2.823	2.790	2.800	2.817	2.915	2.987
Feb-01-10	2.781	2.832	3.017	2.926	2.775	2.731	2.744	2.797	2.876	2.950
Feb-08-10	2.769	2.819	3.014	2.920	2.757	2.724	2.729	2.782	2.860	2.920
Feb-15-10	2.756	2.809	2.991	2.905	2.751	2.705	2.718	2.777	2.846	2.902
Feb-22-10	2.832	2.877	3.011	2.967	2.826	2.794	2.793	2.827	2.918	2.980
Mar-01-10	2.861	2.902	3.018	3.013	2.844	2.825	2.819	2.851	2.956	3.023
Mar-08-10	2.904	2.932	3.015	3.037	2.880	2.871	2.873	2.890	3.003	3.057
Mar-15-10	2.924	2.948	3.018	3.055	2.895	2.895	2.897	2.923	3.005	3.065
Mar-22-10	2.946	2.973	3.032	3.079	2.923	2.922	2.904	2.954	3.027	3.072
Mar-29-10	2.939	2.965	3.029	3.075	2.913	2.910	2.899	2.968	3.027	3.073
Apr-05-10	3.015	3.032	3.054	3.136	2.986	2.989	2.978	3.044	3.113	3.147
Apr-12-10	3.069	3.082	3.086	3.186	3.037	3.045	3.023	3.082	3.187	3.221
Apr-19-10	3.074	3.081	3.103	3.189	3.033	3.044	3.034	3.109	3.203	3.228
Apr-26-10	3.078	3.075	3.105	3.186	3.025	3.053	3.038	3.137	3.211	3.227
May-03-10	3.122	3.127	3.138	3.238	3.079	3.096	3.083	3.166	3.243	3.260
May-10-10	3.127	3.136	3.161	3.246	3.087	3.102	3.087	3.169	3.233	3.269
May-17-10	3.094	3.109	3.142	3.232	3.054	3.067	3.042	3.157	3.204	3.238
May-24-10	3.021	3.039	3.098	3.165	2.981	2.985	2.977	3.107	3.132	3.162
May-31-10	2.980	3.005	3.064	3.121	2.950	2.940	2.936	3.061	3.082	3.094
Jun-07-10	2.946	2.973	3.045	3.090	2.916	2.904	2.899	3.020	3.058	3.068
Jun-14-10	2.928	2.949	3.025	3.067	2.892	2.892	2.874	2.989	3.054	3.068
Jun-21-10	2.961	2.974	3.029	3.088	2.921	2.936	2.908	2.980	3.093	3.125
Jun-28-10	2.956	2.975	3.044	3.091	2.919	2.930	2.893	2.956	3.099	3.147
Jul-05-10	2.924	2.944	3.033	3.055	2.889	2.890	2.866	2.928	3.077	3.132
Jul-12-10	2.903	2.921	3.017	3.022	2.869	2.865	2.857	2.912	3.057	3.123
Jul-19-10	2.899	2.913	3.015	3.012	2.861	2.866	2.859	2.902	3.042	3.116
Jul-26-10	2.919	2.928	3.014	3.020	2.880	2.891	2.875	2.920	3.060	3.125
Aug-02-10	2.928	2.934	3.009	3.020	2.890	2.900	2.887	2.937	3.071	3.132
Aug-09-10	2.991	3.000	3.027	3.086	2.962	2.966	2.947	2.991	3.124	3.183
Aug-16-10	2.979	2.977	3.024	3.055	2.940	2.953	2.933	3.011	3.129	3.186
Aug-23-10	2.957	2.952	3.009	3.038	2.910	2.927	2.916	3.016	3.114	3.171
Aug-30-10	2.938	2.930	2.996	3.020	2.886	2.909	2.888	3.019	3.101	3.150
Sep-06-10	2.931	2.923	2.995	3.007	2.880	2.900	2.876	3.021	3.104	3.145
Sep-13-10	2.943	2.932	2.987	3.019	2.890	2.920	2.887	3.031	3.101	3.142
Sep-20-10	2.960	2.949	2.997	3.041	2.905	2.944	2.890	3.037	3.120	3.150
Sep-27-10	2.951	2.946	3.004	3.034	2.904	2.928	2.883	3.014	3.121	3.139
Oct-04-10	3.000	2.997	3.040	3.095	2.952	2.990	2.920	3.024	3.165	3.179
Oct-11-10	3.066	3.065	3.118	3.178	3.011	3.055	2.982	3.085	3.239	3.215
Oct-18-10	3.073	3.072	3.140	3.188	3.016	3.063	2.979	3.112	3.249	3.232
Oct-25-10	3.067	3.064	3.136	3.180	3.008	3.048	2.985	3.128	3.243	3.229
Nov-01-10	3.067	3.063	3.147	3.181	3.005	3.049	2.982	3.141	3.242	3.237
Nov-08-10	3.116	3.114	3.170	3.225	3.061	3.102	3.030	3.199	3.273	3.279
Nov-15-10	3.184	3.187	3.230	3.303	3.133	3.167	3.100	3.278	3.329	3.339
Nov-22-10	3.171	3.172	3.235	3.293	3.115	3.156	3.087	3.265	3.316	3.340
Nov-29-10	3.162	3.166	3.237	3.288	3.108	3.144	3.078	3.272	3.300	3.328
Dec-06-10	3.197	3.206	3.315	3.328	3.144	3.175	3.132	3.276	3.321	3.352
Dec-13-10	3.231	3.248	3.373	3.364	3.187	3.205	3.163	3.285	3.361	3.403
Dec-20-10	3.248	3.260	3.375	3.381	3.197	3.229	3.183	3.290	3.366	3.407
Dec-27-10	3.294	3.313	3.406	3.428	3.256	3.278	3.226	3.311	3.405	3.470
Jan-03-11										
Jan-10-11										
Jan-17-11										

# U. S. Petroleum Administrative for Defense Districts (PADDs)

