



WEEKLY NATURAL GAS SUPPLY and PRICE TRENDS

A Fundamental Petroleum Trends Weekly Report

Lehi German Tel: 816.505.0980 www.fundamentalpetroleumtrends.com Tuesday, March 22, 2016



Summary¹ The stock draw of -1 Bcf last week was the 3rd consecutive week of record low draws.

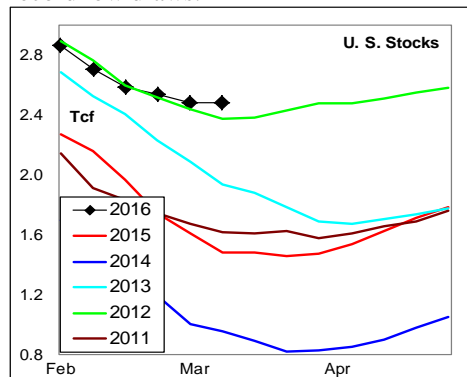

The latest 4-wk stock change was a draw of -223 Bcf, was less than any of the last 5-yrs for the period.

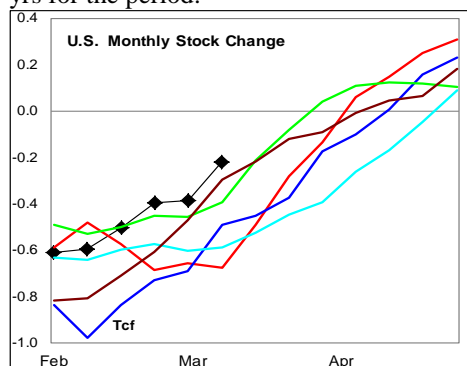

Cumulative seasonal draw was less than each of the last 3-yrs at -1.5 Tcf. As a result, stock levels match 5-yr highs.

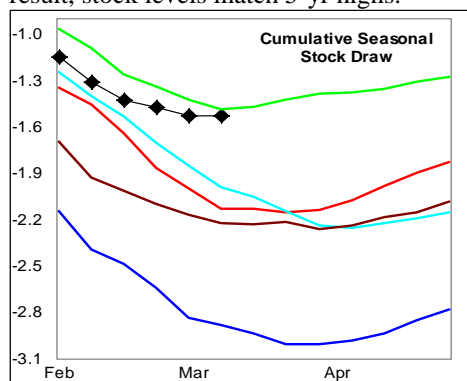

In the East Region stocks decreased -22 Bcf for the week, a record low draw for the period. Stocks increased +2 Bcf in the

West Region, compared to an average draw of -5 Bcf. Stocks increased +19 Bcf in the Producing region, compared to an average -30 Bcf draw for the period.

Temperatures were above normal across nearly the entire country last week.

The 6-10 day NWS forecast for the week ending 31Mar16 is for below normal temperatures across the central 2/3rds of the country.

The 8-14 day NWS forecast for the week ending 04Apr is for below normal temperatures across the central 3/4ths of the country.

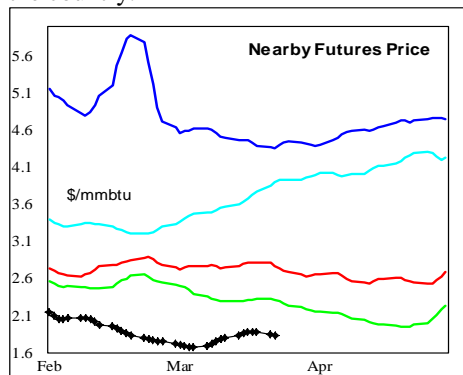

Prices: Nearby gas futures prices decreased -\$0.02 mmbtu for the week ending 22Mar16. Prices continued to trade well below the 5-yr range.

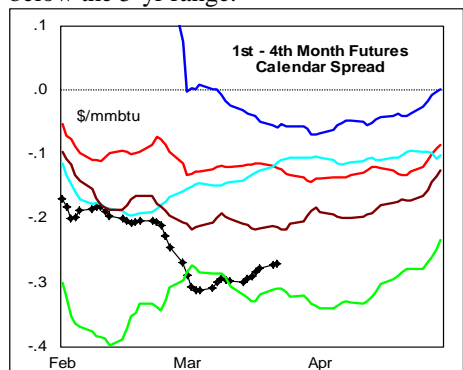

The 1st - 4th month forward price curve trended higher last week, at a level just above the 5-yr lows for the period.

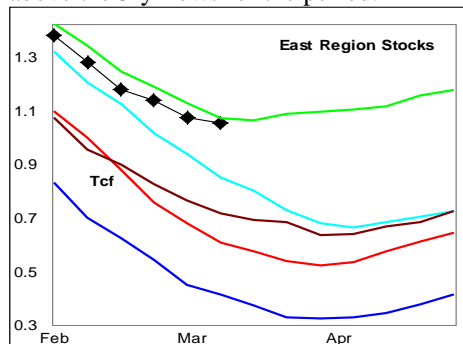

East Region stocks decreased -22 Bcf for the week, a record low draw for the period.

The current stock level was near a record high for the week. Temperatures are forecast to be near normal during the next 2-wks.

West Region stocks increased +2 Bcf last week, compared to an average draw of -5 Bcf. Stock levels ended the week at a 5-yr high for this time of year. Temperatures are forecast to be near normal in this region during the next 2-wks.

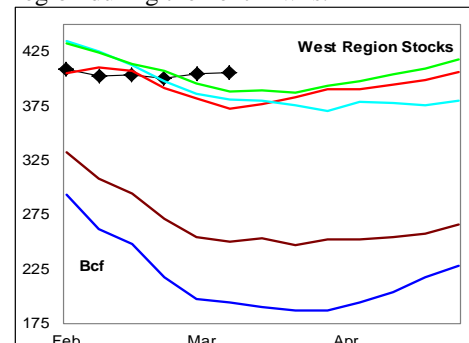

Producing Region stocks increased +19 Bcf for the week, compared to an average draw of -30 Bcf. Stock levels ended the week at 5-yr highs for this time of year and 2X above last year.

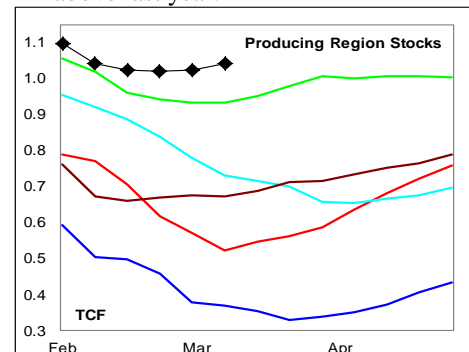

Temperatures are forecast to be below normal for the next 2-wks.

Outlook: Below normal temperatures are forecast to be slightly below normal across much of the country during the next 2-wks. With heating degree days falling sharply in late March, look for the cool temperatures to limit the rate of early spring stock builds.

Carry out stock levels are equal to or above 5-yr highs in all regions, with the Producing region witnessing stocks 2X above a year ago.

Very high production, and record stock levels point to storage capacity constraints during the fall shoulder season. Risk of exceptional price weakness continues.

¹ Related Web Sites:

Data Source is EIA Weekly Statistics

National Weather Service 6-10 Day

National Weather Service 10-14 Day

NATURAL GAS: Graph Link and Weekly Summary



Report prepared as of: March 22, 2016

For the week ending:

11-Mar-16

Stock Trends for the week ending:					Seasonal Trends in Stocks			
Week ending:	11-Mar-16							
Region	Weekly Stocks					Cumulative Stock Change		
	Bcf	Change vs prior:				Bcf	Change vs prior year	
		Week Bcf	Year (%)				Bcf	%
U.S. Total	2,478	-1	67.4		U.S. Total	-1,531	600	-39.2
East	1,029	-22	75.9		East	-1,033	334	-32.3
West	406	2	9.1		West	-193	-25	13.0
Producing	1,043	19	99.0	Producing	-309	286	-92.6	
Futures Market Price Trends								
Date:	22-Mar-16	Change vs prior week, month, year						
		9-Mar-16	17-Feb-16	30-Mar-15				
1st month Futures	1.83	-0.04	0.05	-0.82				
% change	xxxxx	-2.2	2.8	-31.1				

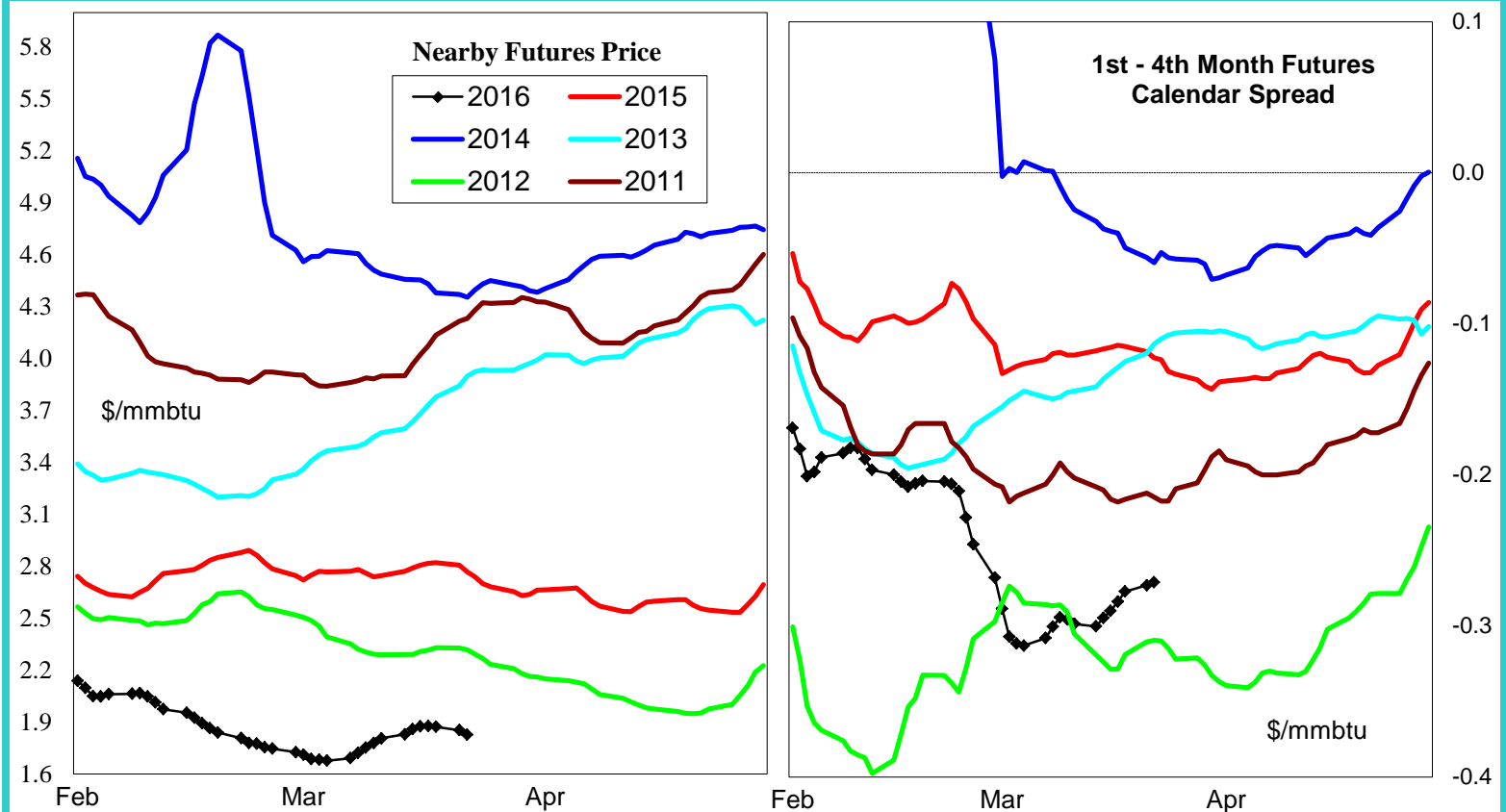

United States Natural Gas Stock Trends

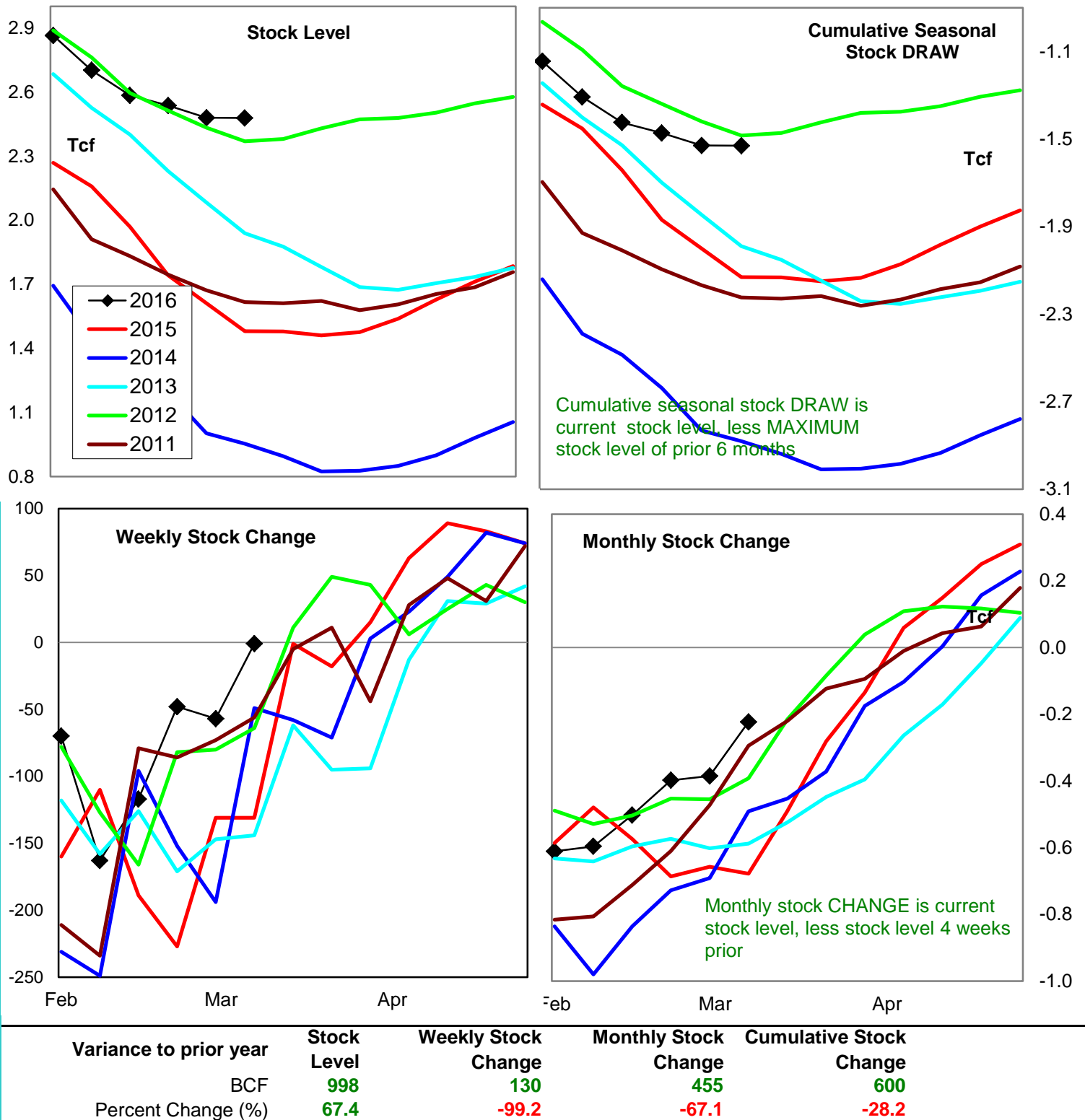

Natural Gas East Region Stock Trends

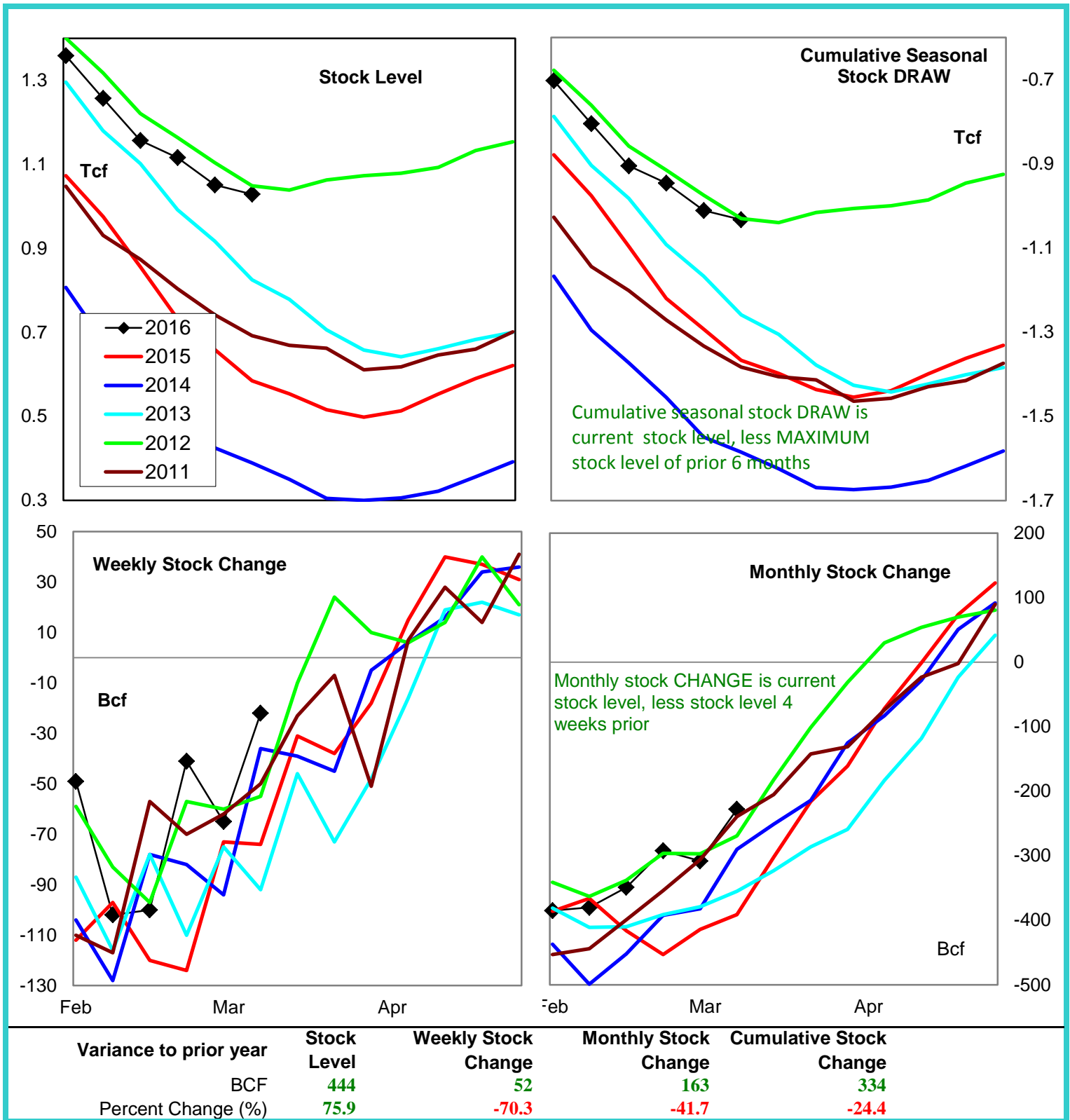

Natural Gas West Region Stock Trends

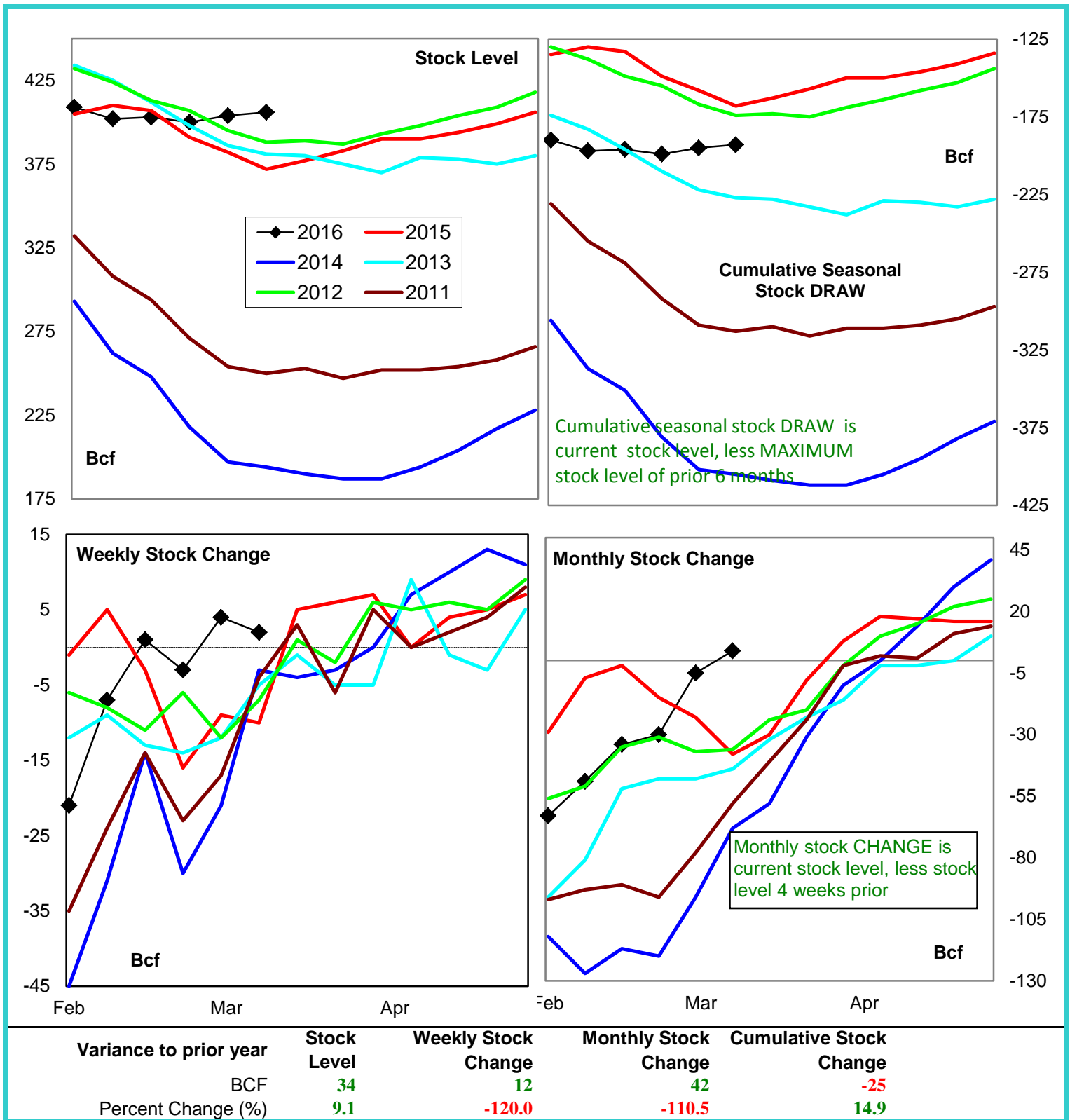

Natural Gas Producing Region Stock Trends

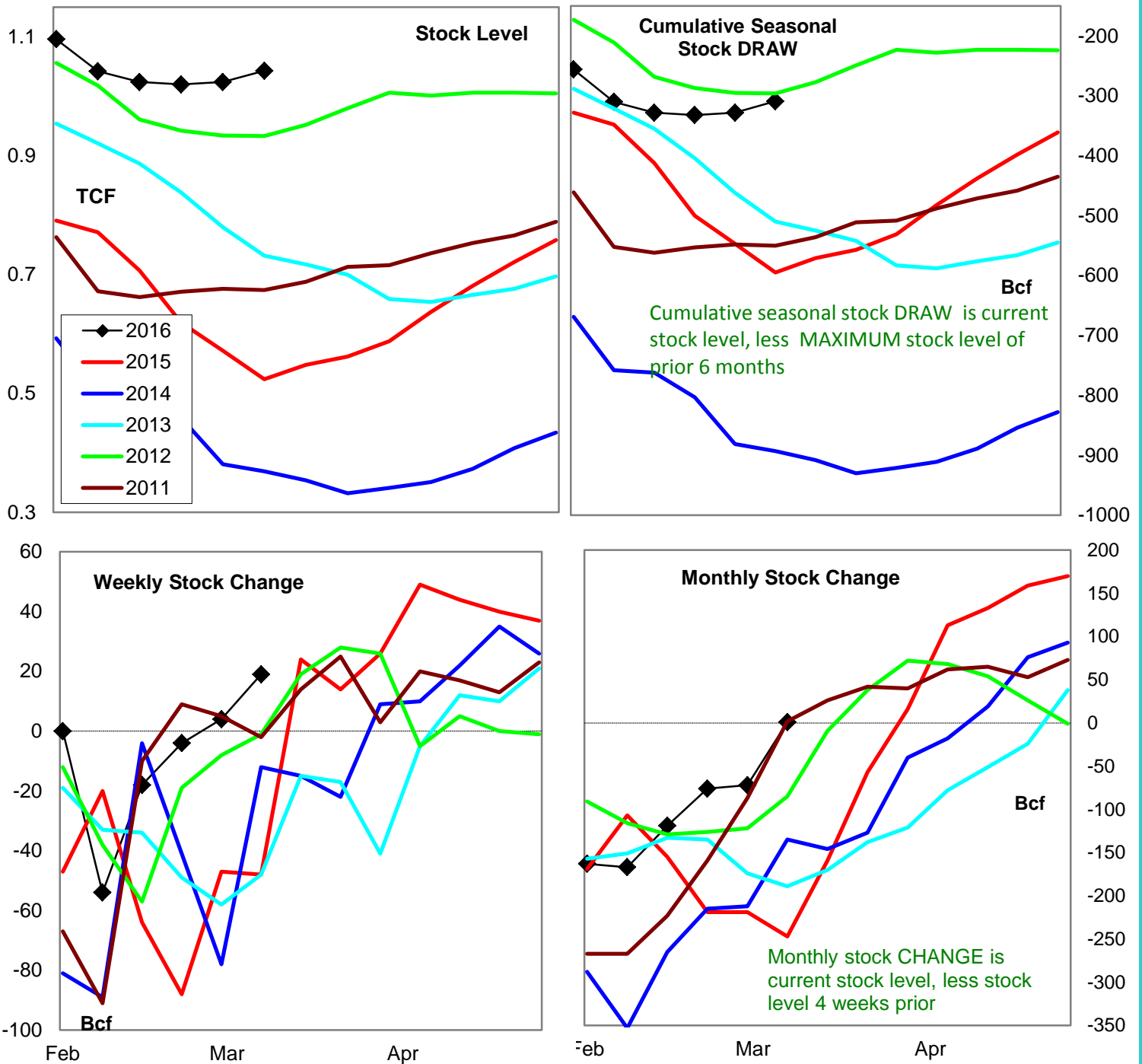

Variance to prior year	Stock Level	Weekly Stock Change	Monthly Stock Change	Cumulative Stock Change
BCF	519	67	248	286
Percent Change (%)	99.0	-139.6	-100.4	-48.1

National Weather Service Climate Prediction Center Degree Days 6 - 10 Day Temperature Forecast

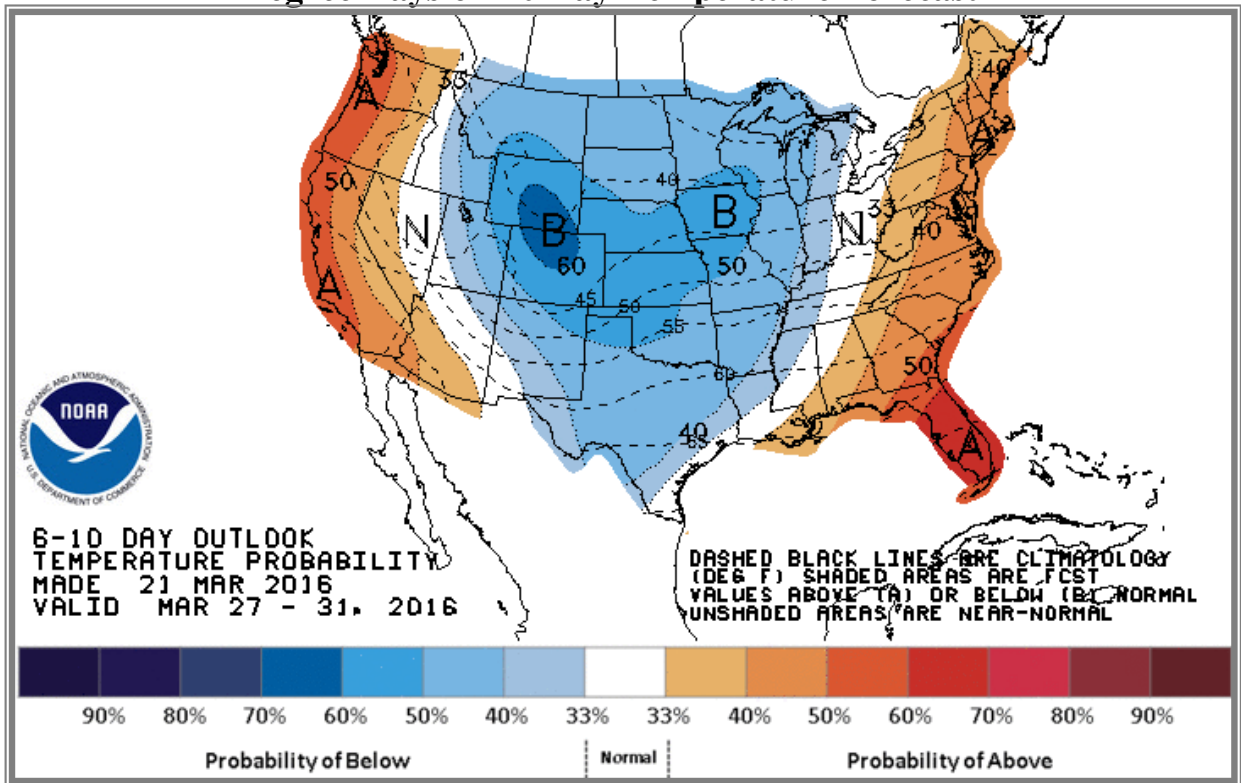

National Weather Service Climate Prediction Center Degree Days 8 - 14 Day Temperature Forecast

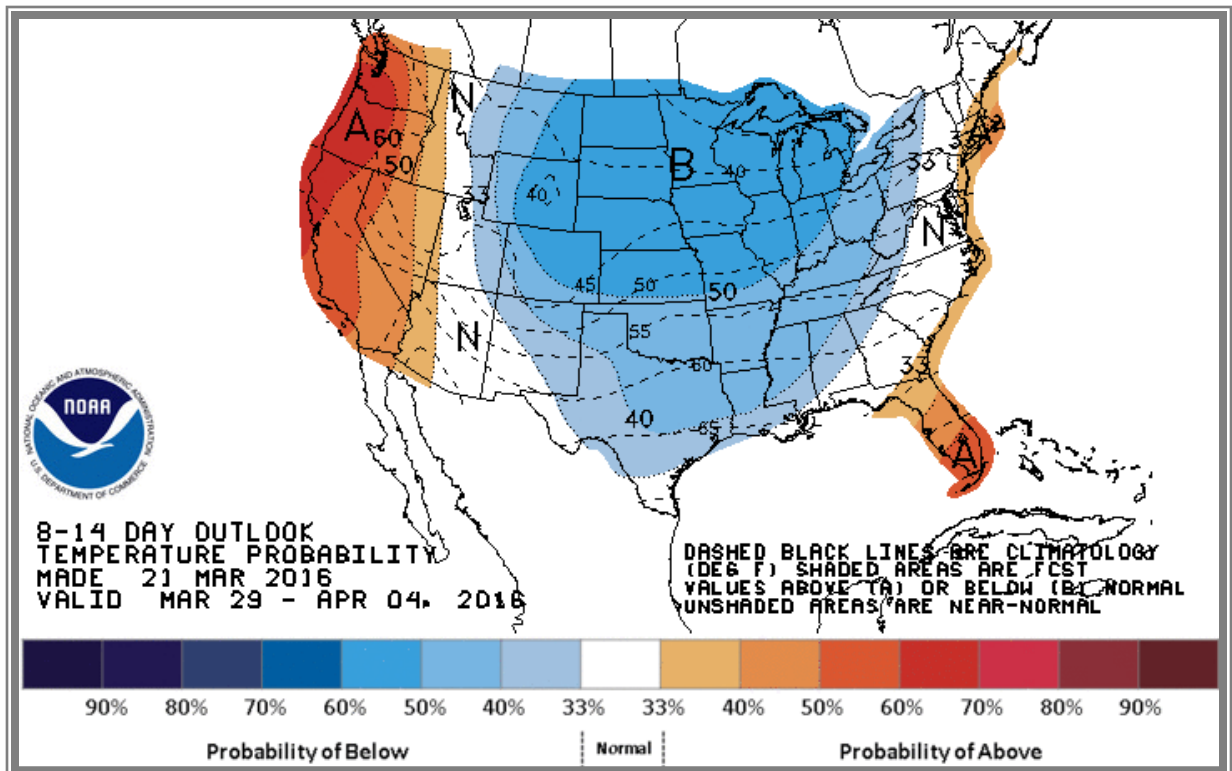

American Gas Association Regions

